ERMAN

DS. ✣

ble autumnal
atural wool
d

hat wear long,
ke them look

Goods Stock.

FECTS,

y Grade,
heviots, &c.,
N. . . .

GOODS CO.

DAYS!

d Saturday

prices of fine Shoes ever
d not to carry over a sin-
mptation to us; we are
y to buy a pair of shoes

G SALE!

you will not get them.

styles, AAA to EE, for $3.50.

they last for 75c.

Shoes, Clearing price $1.50.

E, sizes 1 to 6, 50c; these are

y and buy them cheaper
emember this is for three
your size now.

SALE,

DE STORE,

hio.

The Lima Times-Democrat.

VOL. XI, NO. 260. LIMA, OHIO, FRIDAY, AUGUST 16, 1895. PRICE THREE CENTS.

ADDRESS ISSUED

By the Conference of Silver Democrats.

VIEWS ON THE FINANCE QUESTION

Expressed in a Set of Resolutions Adopted Which Are Submitted For the National Convention of 1896—Strong Speeches Made at the Meeting by Advocates of the White Metal.

WASHINGTON, Aug. 16.—The silver Democrats continued their conference at the Metropolitan hotel at 10 o'clock yesterday. The committee on resolutions and program being unable to report when the meeting was first called to order, it was suggested that the conference should listen to speeches by those present.

C. F. Cochran, editor of the St. Joseph (Mo.) Gazette, addressed the conference. He said it seemed anomalous that a meeting such as the present should be called, for he knew of no doctrine of the party which was not in consonance with the purposes of this conference. He said that congress was the place to look for the declaration of the party's belief, and he declared that gold monometallism would be more disastrous than war, pestilence and famine.

It was important to settle first what was Republicanism and what Democracy, whether such men as ex-Senator Thurman and Senator Harris, or Senator Sherman, were to be the leaders of Democratic thought. He declared that the silver agitation would not die out, but would continue until the end for which it had been originated should be attained. Mr. Cochran also declared against the perpetuation of the national banks, whose tyranny, he said, was the greatest that any people would bear. The national banks were directly opposed to Democracy. He was for a declaration for silver, without regard to the prospect of success or failure at the polls.

Representative Livingston of Georgia said the time had come for another declaration of independence. "It is the purpose of the country from which I come," he said, "to prosecute the fight with their coats off and their sleeves rolled up and not to desist until the end." It was England's purpose, he asserted, to control the United States, and finding herself unable to do so by force of arms she had undertaken to do so by controlling our finances.

Speeches were also made by Representative Neil of Arkansas, ex-Representative Fithian of Illinois, Colonel Carey Young of Memphis, Senator Call, A. A. Lipscomb of Washington, J. M. Hill of Missouri, Representative Jones of Virginia, and Lockhart of North Carolina, ex-Representative Turner of New York and Mr. Bodine of Missouri.

It was almost 12 o'clock when the committee on resolutions filed into the conference room and Senator Daniel was recognized to make the report of the committee's proceedings. This was divided into sections, one consisting of an address to the Democrats, and the other a plan of organization. He said the address in most respects was the same as that adopted by the Democrats of Texas, Missouri and Mississippi. The address was read by Governor Stone of Missouri. The address is as follows:

At a conference between a number of Democrats from different states who attended the nonpartisan convention recently assembled at Memphis, for the purpose of promoting the cause of free silver coinage (which conference was held after the adjournment of the convention), a committee consisting of Senators Jones of Arkansas, Turpie of Indiana and Harris of Tennessee was appointed and authorized to invite representative Democrats to meet them at Washington for consultation with the view of securing co-operation and concerted action among those Democrats throughout the Union who believe in adhering to the cardinal Democratic policy of actual bimetallism and were opposed to the plutocratic Republican doctrine of gold monometallism. The conference is the result of the action then taken.

This is purely a voluntary assembling, and therefore does not assume to speak with the party authority. Disclaiming all right to bind any person by our utterances, but profoundly conscious of the Democratic party today confronts a crisis the most momentous in its history and fraught with farreaching peril to the people and the country, we are assembled as individual Democrats to take counsel together and for the undisguised purpose of inaugurating and promoting a thorough and systematic organization of the masses so that they may go forward as one man with a resolute purpose to rescue the old party, founded by Thomas Jefferson, from plutocratic domination.

Therefore, with this object in view this convention of American Democrats, composed of representatives of 22 of the leading states of the Union, make the following declaration on the monetary question which has been forced into the leading place among the issues of today:

RESOLVED, That the Democratic party, in national convention assembled, should demand the free and unlimited coinage of silver and gold into redemption money at the rate of 16 to 1, without waiting for the action or disapproval of any other nation.

RESOLVED, That it should declare its opposition to the substitution for a metallic money of a panic breeding, corporation credit money, based on a single metal, the supply of which is so limited that it can be cornered at any time by a few banking institutions in Europe.

RESOLVED, That it should declare its opposition to the policy and practice of surrendering to the holders of the obligations of the United States the option reserved by the law to redeeming such obligations in either silver coin or gold coin.

RESOLVED, That it should declare its opposition to the issuing of interest bearing bonds of the United States in time of peace and especially to placing the treasury of the government under the control of any syndicate of bankers and the issuance of bonds to be sold by them at an enormous profit for the purpose of supplying the federal treasury with gold to maintain the policy of gold monometallism.

With a view to securing the adoption of the policy set forth above, we submit to the national convention of 1896 to select a candidate for the presidency to be in hearty sympathy therewith, we hereby pledge our mutual co-operation and urgently recommend to Democrats in all the states to at once begin and vigorously and systematically prosecute the work of a thorough organization, and to this end the adoption of the plan herewith submitted is recommended.

The report of the committee was adopted without opposition and after listening to a few brief speeches the conference adjourned sine die.

The executive committee held a meeting immediately after the conference but adjourned without selecting members of the national committee as authorized by the conference. It was announced to be the purpose of the committee to organize the national committee at the earliest practicable date, but it was thought best to defer action until suggestions could be received from states which were not represented at the conference. The executive committee will reconvene at the call of the chairman.

INJUNCTION WANTED

By Objecting Stockholders of the Distilling Company.

NEW YORK, Aug. 16.—Application was made to Judge O'Brien in the supreme court yesterday by Louis Marshall of counsel for the objecting stockholders of the Distilling and Cattle Feeding company, for a resettlement of the order denying an injunction to restrain the reorganization committee from bidding on the 17 distilleries which were sold at Chicago Wednesday for $9,800,000 by order of the United States circuit court.

Mr. Marshall said that while the refusal of an injunction had permitted the reorganization to bid at the sale, yet there seemed to be some question in Judge O'Brien's mind as to the legality of certain parts of the committee's scheme of reorganization. He said that the entire plan of the committee was before the court in application for an injunction, and he asked Judge O'Brien to so modify his previous denying of the injunction as to prevent the committee from carrying out the scheme by transferring the property purchased Wednesday to a new company about to be organized with a capital stock of $35,000,000.

He said that a resettlement of the order was asked for because the committee had bought the distilleries and would carry out its plans before papers could be prepared to enjoin them in another action. Decision was reserved.

THREE LIFE SENTENCES

On a Common Plea of Murder at One Hearing.

JACKSON, Miss., Aug. 16.—A telegram to the Associated Press from Brandon, Miss., says that when Marshall, Coleman and Fox were arraigned in court yesterday morning for the murder of T. D. Dickins a few days ago, all three entered a plea of guilty and were sentenced to the state penitentiary for life.

They will be brought to Jackson today to begin their sentence.

The verdict is regarded as a triumph of law over violence and is quick justice even for Mississippi, there being an interval of exactly one week between the shooting and the sentence.

Last Payment Made.

ARMOUR, S. D., Aug. 16.—Yesterday at the Yankton Indian agency Agent Smith distributed $20 gold pieces, struck off for the occasion as souvenirs of the signing of the treaty ceding the lands to the United States, which recently went into effect. About 450 Indians received the souvenirs. This is the last payment to be made this tribe for 20 years, when $500,000 will be due them. They are now full fledged citizens.

World's Sprinting Record Broken.

BLOOMINGTON, Ills., Aug. 16.—Tom Robinson of Fairbury, Ills., at the fair grounds yesterday ran 100 yards in 9 3-5 seconds, breaking the world's record. He is in the match at Brockton, Mass., Sept. 2, in which all the crack sprinters of the country are entered.

BASEBALL.

Results of Games Played Yesterday.

Standing of the Clubs.

CLUB.	W.	L.	P.C.	CLUB.	W.	L.	P.C.
Clevela'd	60	38	612	Phila ...	49	41	544
Baltim're	55	35	611	Brookl'n	47	44	516
Pittsburg	56	38	595	New Y'k.	46	45	505
Cincin'ti	53	39	571	Wash ..	30	55	352
Boston	50	40	555	St. Louis	29	66	305
Chicago ..	54	44	551	Louisv'e	23	66	250

Brooklyn, 6; Washington, 2.

AT BROOKLYN—		R.	H.	E.
Brooklyn	0 0 0 0 3 3 0 0 *	6	5	0
Washington	2 0 0 0 0 0 0 0 0	2	5	0

Batteries—Kennedy and Grim; Malarkey and McGuire. Umpire—Keefe.

Chicago, 7; Pittsburg, 8.

AT CHICAGO—		R.	H.	E.
Chicago ...	0 4 1 0 0 0 0 0 2	7	6	3
Pittsburg ...	4 0 0 0 0 1 1 1 1	8	12	3

Batteries—Griffith and Donahue; Hawley, Hewitt and Merritt. Umpire—McDonald.

Cleveland, 3; Cincinnati, 4.

AT CLEVELAND.		R.	H.	E.
Cleveland	0 1 0 0 0 0 1 0 1	3	8	1
Cincinnati	0 0 0 0 1 0 0 0 3	4	7	2

Batteries—Young and Zimmer; Rhines and Vaughn. Umpire—O'Day.

Philadelphia, 23; New York, 9.

AT PHILADELPHIA—		R.	H.	E.
Philadelphia	5 3 1 2 6 0 0 3 3	23	26	3
New York	3 0 0 1 0 3 0 0 0	9	21	1

Batteries—Taylor, Carsey, Orth, Buckley and Clements; Meekin and Farrell. Umpire—Burnham.

Baltimore, 11; Boston, 10.

AT BALTIMORE—		R.	H.	E.
Balto	1 3 1 1 0 0 2 1 1 0 0 0 0 0 1	11	18	4
Boston	0 0 3 1 0 0 4 0 3 0 0 0 0 0 0	10	18	2

Batteries—Clarkson, Esper and Robinson; Sullivan, Tenny and Ryan. Umpires—Hunt and Murray.

Western League.

At Terre Haute—Terre Haute, 8; Grand Rapids, 4. Terre Haute, 16; Grand Rapids, 0.

At Detroit—Detroit, 14; Indianapolis, 4.

Turf Winners.

At Harlem—Tippecanoe, Lallah Rookh, Burrell's Billet, Ethel W, Wyandotte.

At St. Louis—Norman, Falcon, Addie Buchanan, Gold Coin, Southworth, Dago.

At Kansas City—Favorita, Mitchell, Leonell, Josephine, Paulette.

At Saratoga—Waltzer, Floretta, Lagallienne, Merry Monarch, Beverwyck.

At Detroit—Marion R, The Rook, Aunt Lida, Nellie Smith, Happy Smith.

Weather Indications.

For Ohio—Generally fair; variable winds.

For West Virginia—Fair; easterly winds.

For Indiana—Generally fair; southeasterly winds.

THE WAR IN CUBA.

Train Bearing a Detachment of Havana Volunteers

BLOWN UP AT A RAILWAY BRIDGE.

But Few of Them Escape Death Insurgents Encounter a Band of Spanish Guerillas Near Colon—Eighty-Five of the Latter Killed—Hospitals Being Constructed For Yellow Fever Patients.

TAMPA, Fla., Aug. 16.—Passengers from Cuba last night report that on last Wednesday an insurgent band under Matagas encountered a band of Spanish guerillas near Colon. Eighty-five of the latter were killed, while the insurgents loss was seven killed and 32 wounded.

Eulogio Lobalto has appeared near Cocodrilos with a band of 250, all well armed with Winchesters and machetes.

Last Sunday the train bearing a large detachment of Havana volunteers to Santa Clara district was destroyed by dynamite at Bolondron railway bridge. Very few volunteers escaped death. The explosion was terrific.

Campos has ordered the troops to dress in blue checked goods to distinguish themselves from insurgents, it having been discovered that the Spaniards occasionally kill one another through mistake.

Hospitals are being constructed wherever Spanish troops are stationed to care for the yellow fever and wounded patients.

The trial of Juan Gualberto Gomez occurred Monday. He defended himself and was sentenced to 12 years' imprisonment at Ceuta, the Spanish prison in northern Africa.

Lopez Coloma, the Matanzas chief who was followed to the field by his affianced, received the same sentence.

Ignacio Lazaga, Agapit Echevarria, Pedro Mollanie and Eladio Arjoa, charged with being custodians of insurgents' arms and ammunition, were sentenced to 25 years.

On the 5th inst., at Monte Gordo, the insurgent and Spanish forces, each numbering 200, had an encounter. The Spanish loss was 9 dead and about 40 wounded; Cuban loss, 4 dead and 30 wounded.

The revenue cutter Forward, with headquarters at Pensacola, and the cutter Morrill, with temporary headquarters at Cedar Keys, arrived at Port Tampa Wednesday night. The Forward has been to Key West to secure a small steam launch for the purpose of navigating the small lagoons searching for smugglers and filibusterers. The Forward left last night for Pensacola. The Morrill leaves tonight for Anclote Key, where smugglers generally congregate on Sunday.

BURNED TO DEATH.

An Old Lady, While Helpless In Bed, Falls a Victim to the Flames.

COLUMBUS, O., Aug. 16.—Word was received here yesterday from Lewis Center stating that the large farmhouse of George Elsbree had burned, and that Mrs. Case, the aged mother of Mrs. Elsbree, had perished in the flames

At 8:30 in the morning Mrs. Elsbree went to the room occupied by her mother and Mrs. Case complained of being cold, and thought that she ought to have a fire in the room. The daughter, Mrs. Elsbree, started a fire in the grate and then left the room for a few minutes, and on her return was horrified to find the room in flames and her aged mother in bed. Mrs. Elsbree screamed for help and made a frantic effort herself to save her mother from the terrible death from fire, but the flames drove her back and before help arrived that part of the house in which the old lady was enveloped in flames, and it was impossible to rescue her.

Owing to the great scarcity of water it was impossible to save the house, and it, together with the contents, was totally destroyed.

Mrs. Case was 96, and had been very feeble for several years. Just how the fire started is not known, but it is supposed to have caught from sparks.

NETS SEIZED.

State Game and Fish Warden Swoops Down on Lake Erie Fishermen.

CLEVELAND, Aug. 16.—State Game and Fish Warden Buntain of Dayton swooped down on the Lake Erie fishermen yesterday. Eighty nets were seized, but the owners were on the spot and a struggle ensued, which resulted in the recovery of a number of the nets. The others were confiscated by the warden. The seizure, following upon the heels of the arrest of a number of the fishermen earlier in the day, caused much excitement and there is promise of a bitter legal struggle before matters are adjusted.

Heavy Rainfall In Kansas.

KANSAS CITY Aug. 16.—Heavy rainstorms prevailed over eastern and central Kansas Wednesday night and yesterday. Altogether an average of from 4 to 6 inches of water has fallen in those sections within the past week. Corn is in splendid condition, and with the exception of a narrow strip across the country, north and south, the corn crop will even exceed the enormous estimates heretofore made.

Killed His Son.

CHICAGO, Aug. 16.—Jacob Schlesser, a well-to-do grocer, shot and instantly killed his son John last night. The two men had been quarreling over a horse, which the younger man claimed his father had been driving too hard. During the argument the father drew a revolver which he claims was accidentally discharged. The father was locked up charged with murder.

Receiver Appointed.

WASHINGTON, Aug. 16.—The comptroller of currency has appointed Gilbert G. Thorne temporary receiver of the Keystone National bank of West Superior, Wis.

Made Bank Receiver.

WASHINGTON, Aug. 16.—Comptroller Eckels yesterday appointed Gilbert G. Thorn receiver of the Superior National bank of Superior, Wis.

NO SECRET

IN THIS WOMAN'S CASE.

Mrs. Campbell Wishes Her Letter Published so that the Truth May Be Known.

(SPECIAL TO OUR LADY READERS.)

Of the thousands of letters received from women all over the world by Mrs. Pinkham, not one is given to the public unless by the wish of the writer. Thus absolute confidence is established between Mrs. Pinkham and her army of patients; and she freely solicits a letter from any woman, rich or poor, who is in ill health or ailing.

In the case of Mary E. Campbell, of Albion, Noble Co., Ind., her suffering was so severe, her relief so suddenly realized, and her gratitude so great, that she wishes the circumstances published, in the hope that others may be benefited thereby. She says:—

"My physician told me I had dropsy and falling of the womb. My stomach and bowels were so bloated I could not get a full breath. My face and hands were bloated badly. I had that dreadful bearing-down pain, backache, palpitation of the heart, and nervousness.

"One of my physicians told me I had something growing in my stomach; and the medicine that I took gave me relief only for a short time. I thought I must die. I began to take *Lydia E. Pinkham's* Vegetable Compound, and it worked like a charm. After taking the first bottle I could walk across the street, now I am well. I advise all my friends to take it."
—MARY E. CAMPBELL, Albion, Noble Co.

AT COURT HOUSE.

RECORDER'S OFFICE.

Jeremiah Bechtol to Joseph J. Kickinson, 51 acres Jackson township, $900.

Joseph T. Sanders and wife to John Volts, lot in Perry township, $700.

F B. Squire to Margaret Hixenbaugh, lot 2881 in Ashton's addition to Lima, $1.

An Error.

You have heard the story of the countryman. He was shown the Bunker Hill monument as the spot where the brave Warren fell. He remarked that if Warren fell from the top of that monument it was not much wonder it killed him. The trouble with this man was that he thought everything must be the same as it was one hundred years ago Some people make the same mistake in the prices of furniture. A few years ago your neighbor paid $100 for a dining room set. You think you cannot spare $100 now and don't buy a dining room set. Don't overlook this fact—We can sell you a better set now for less than half that price. Come in and we will convince you. We are on a strike. We are striking for new customers and for money. Our prices are as low as it is possible to make them. We are willing to submit our prices to any board of arbitrators; they will say they are as low as they can be made. Our customers say our styles are the best they can find, and bring their friends in to be our friends.

We are undoubtedly the cheapest house furnishers in Northwestern Ohio.

NEWSON, DEAKIN & CO.

Grand Band Concert

At Riverside park, Quincy, Sunday, August 18th. Special trains leave C. & E depot at 9 a. m. and 1 p. m. 50 cents round trip. 0 2t

OIL AND GAS.

THE CYGNET FIELD.

CYGNET, O., Aug. 15.—The Browning Oil Co.'s No. 9, Ackerman farm, section 18, Bloom township, Wood county, is showing light.

Nearing & Co.'s No. 1, Landis farm, section 26, Portage township, is also showing light.

The Eagle Consolidated Refining company's No. 4, Hughes farm, section 23, Henry township, is good for 30 barrels.

The Palmer Oil company's No. 9, Smith farm, section 33, Bloom township, is good for 10 barrels. Same company's No 6, Foltz farm, section 12, Henry township is good for 25 barrels.

The Ohio Oil company's No. 10, Peters farm, section 14, Henry township, is good for ten barrels. Same company's No. 5, Gobble farm, section 32, Portage township, is good for 15 barrels.

The Sun Oil company's No. 20, Miller farm, section 22, Liberty township, is showing light.

The Ohio Oil company's No. 3, Brown farm, section 10, same township, is good for 20 barrels. Same company's No. 4, Morris farm, section 27, same township, is good for 60 barrels.

IN SHAWNEE TOWNSHIP.

The Shawnee Oil company's No. 4, Graham farm, section 20, Shawnee township, Allen county, is good for 45 barrels.

Sellers, Mahone & Co.'s No. 2, Sellers farm, section 28, is good for 80 barrels.

Sheridan Bros.' No. 2, Bowsher farm, is good for 50 barrels.

THE ST. MARYS FIELD.

ST. MARYS, Aug. 15.—The Ohio Oil company's No. 3, Foltz farm, section 33, Logan township, Auglaize county, is good for 10 barrels. Same company's No 1, Shepherd farm, section 25, Union township, Mercer county, is showing light.

Shirley & Latham's No. 5, Pagelow farm, section 8, Noble township, is good for 20 barrels.

THE SPENCERVILLE FIELD.

SPENCERVILLE, Ohio, Aug. 15—The Henry Miller company are drilling on the Morgan heirs' farm.

Bettman, Watson & Berheimer are drilling a well on the J. J. Muller farm, section 23, Spencer township.

A. L. Gamble company have started a wild cat well on the Hunsaker farm, near Rushmore. This venture will open up or condemn a large amount of territory. The farm is four and a half miles north of Delphos.

Anchor Oil company is drilling on the Smith farm, Jennings township.

Goodkind completed No. 1 on the Goodwin farm, near Elgin, that flowed for two days. It is a good one, and greatly enhances the value of territory west of here.

The territory around Rockford, just west of Mendon, is being thoroughly tested and some very flattering results have followed the test. The pay streak seems to have at last been found and in consequence the drills are now dancing to a lively tune.

The Anchor Oil company got a light well on the J. Smith farm.

The N. E. Priddy well, near Elgin, is good for 20 barrels.

The M. Boriff well is a fair producer.

No. 4 on the Stroble farm shows light.

Telephone and telegraph lines will be run to nearly all the pump stations in the field in the near future.

August Kolser, a rig builder, had the cap of his right shoulder knocked off this morning. He was working near the fly wheel at the rig when the wheel caught him. He may lose his arm. He was otherwise injured.

NEW WELLS AT UPPER SANDUSKY.

The well being drilled by W. F. Black & Co., on the McD. M. Carey farm, near Crawford, was drilled in several days ago and Tuesday night showed about 800 feet of oil. Arrangements were at once made for shooting it, and yesterday F G. Harratt, of the Bradford Glycerine Co., of Findlay, lowered 100 quarts of nitro-glycerine into the well. At 12:30 Miss Grace Kenan dropped the "go devil" and several minutes afterward a mass of corruption spouted over the derrick thirty feet. It was the prettiest shot, it is said, that has taken place in the county, and was witnessed by several hundred people. The well flowed for a while at the rate of 250 barrels per day, but settled down to about 100, at which it is expected to stay.

The well drilled in yesterday by W. F. Black & Co. flowed all night and up to the latest report from there this morning. Tankage is on the ground and will be erected immediately, but during the last twenty-four hours an immense amount of oil has been wasted. The well will be one of the best in the field.—*Wyandot Union.*

JULY'S REPORT.

The Buckeye publishes the following report for the month of July:

Fluid in tanks, 22,498,724 95; sediment and surplus, 1,773,153.66; net stock to meet liabilities, 20,725,571,-29; receipts from all sources, 1,713,-936.54. Total deliveries, 1,302,595,-53.

NOTES.

The John Crawford well on Two Mile, is doing 125 barrels daily. It flows about every half hour.

The Buckeye publishes the following oil prices: South Lima 71 cents; North Lima 74 cents; Indiana 64 cents; Eastern $1.25.

Napoleon and Bowling Green people will puncture the earth in the vicinity of Napoleon for oil. They have leased 1,500 acres.

The Settlage Oil Co.'s No. 5 on the F. E. Settlage farm, Washington township, Auglaize county, was shot Monday and started off at a 450 barrelrate. The first eighteen hours it flowed 300 barrels.

In the Wood county field eight-inch holes are being drilled, and shooting with 300 and even 400 quarts is being indulged in.

The Ohio Oil company is taking up all the territory it can lease below the Faurot well on Elm street and the Childrens' Home well in Shawnee township.

The Home Oil Co.'s well on the Gessler farm, north of Wapakoneta, reached a depth of 364 feet the first of the week, when the pipe collapsed 60 feet from the bottom, causing another delay. It is believed that no rock will be struck in this well before the slate is reached.

The well a few miles north of Rockford was shot, Tuesday, with 60 quarts. There was about 800 feet of the fluid in the hole at the time of shooting. It made a nice flow, but a poor show. It filled up about 100 feet in an hour. The sand was very soft. Lease hunters are falling over each other for territory, are paying $1.00 per day for 60-day leases.

AMONG THE RAILROADS.

The L. E. & W. pay car went to Sandusky on train 6 this morning.

A new set of flues is being placed in engine 322, of the C., H. & D.

The C., H. & D. shops now have all the work they are able to handle.

Engineer Moore, of the C., H. & D. is running No. 112 while his engine, 105, is receiving repairs.

Firemen Bogart and Moore, who made the long runs in the excursion trains yesterday, are laying off today.

The C., H. & D. excursion yesterday was a big affair. Over 4,000 persons were carried on the seven different sections.

The report that the P., A. & W. shops here are to be abandoned seems to be without foundation. The general office will be moved from Akron to Lima, but it is not probable that the shops here will be disturbed.—*Delphos Herald.*

The Ohio Southern

Will run one of their popular Sunday excursions to Quincy, Aug. 18th. Trains leave C. & E. depot at 9 a. m. and 1 p. m. 50 cents round trip. 0 2t

WANTED.

FOR SALE—Two good Durham cows. Apply at 408 Third street. 6-3t*

WANTED—Two good kitchen girls. Apply at once at Burnett House. 8 3t

WANTED—Girl for general housework. Small family; good wages. Apply at once at 512 west Market street

NO. 54

East Side Public Square. First-class Barber Shop. Ladies' and Children's Haircutting done to order. Special room for ladies' hair trimming.

A. G. LUTZ, Proprietor

MONEY TO LOAN

On farm or city property in any amount. Quickest and best accommodation in Northwestern Ohio.

P. W. RAUCH & CO.,

208½ n. Main st., Purtscher block.

d&w

Office and Infirmary, 126-128 North Union st.

DR. J. H. BLATTENBERG, VETERINARY SURGEON, LIMA, OHIO.

Honorary Graduate Ontario Veterinary College. Telephone No. 128. d&wtf

Highest of all in Leavening Power.—Latest U. S. Gov't Report

Royal Baking Powder

ABSOLUTELY PURE

400 People Can Be Accommodated

At one and the same time and making it the least bit crowded.

In the Swim at McCullough's Lake.

Harry Johnson, the proprietor, is an expert swimmer, and will take care of his patrons, no matter whether they are unable to swim or not.

CHILDREN GROW

healthy—grow happy—grow rosy checked and bright eyed, on HIRES' ROOTBEER. This great health-giving temperance drink should be kept in every home. **ON** It will benefit and delight every member of the family from the baby up, and prove a most delicious thirst satisfying beverage for callers. It's good all the time—morning, noon and night. Get the genuine

HIRES' Rootbeer

A 25 cent package makes 5 gallons. Sold everywhere. The Chas. E. Hires Co., Philadelphia.

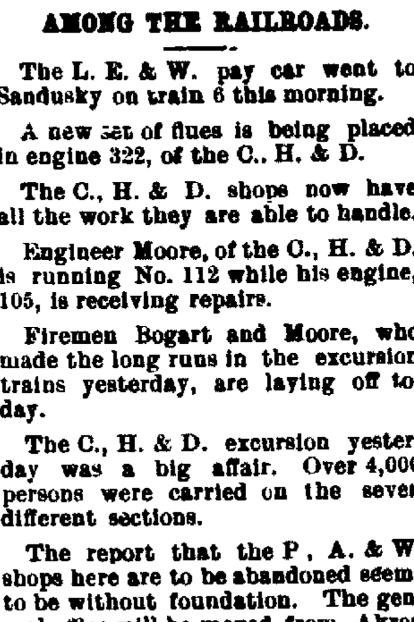

FAIL — AND — WINTER Styles

For the little and big Boys

ARE HERE.

To close out some few broken lots of Boy's Knee Pants Suits, we have cut down about 70 suits worth $3.50, $4.00 and $5.00 to

$2.28.

See them, if you are looking for a bargain.

THE UNION.

Lima's best and Cheapest Store, N. E. Corner Public Square.

The Last Day!

To-morrow will be the last day of our great August Clearing Sale. We have made further reductions in summer goods and will celebrate the closing hours of this Sale by offering some surprising values.

Cash only. No goods charged. None on approval.

CARROLL & COONEY,

218 North Main Street.

NewspaperARCHIVE®

The Times-Democrat Publ. Co.

The Lima Times-Democrat is published every evening (except Sunday) and will be [illegible] each evening [illegible] the Morning Times:

One copy one year, in advance......$5 00
Six months, in advance.............. 2 50
By carrier, per week............. 10 cents.

Office—Times Building,
No. 221 North Main Street, Lima, O.
Telephone Call, No. 84.

Largest Circulation in Lima.

Postage Prepaid Anywhere in United States.

Subscription collections made weekly. Our collector will call each week unless some special arrangement be made with him. All subscription accounts must be paid promptly.

All foreign subscriptions must be paid in advance.

The Times-Democrat has the largest circulation of any daily newspaper in northwestern Ohio, outside the larger cities. It [illegible] into every portion of Lima, and [illegible] every postoffice in Allen county. The Times-Democrat is recognized as the people's paper, and as such is the most popular newspaper in the city. It is read by every one in Lima, and its rapidly increasing circulation is [illegible] over all competitors.

The Times-Democrat—The Semi-Weekly [illegible] issued by The Times-Democrat Company, is without parallel in point of excellence. It contains 48 columns of choice [illegible] editorial, news, and advertising matter of great interest to everyone in the [illegible]. This excellent newspaper is published for the small sum of

ONE DOLLAR PER YEAR IN ADVANCE.

Subscriptions not paid in advance will be charged for at the rate of $1 50 per year. Address all communications to

Times-Democrat Pub. Co.,
Lima, Ohio.

Of the $77,000 collected by the Government under the Income Tax law, about one-half has already been paid back, and that the whole amount has not been refunded has been due solely to the tardiness of those to whom the Government stands indebted. An interesting point in connection with this matter is that it cost the Government about $60,000 to collect the $77,000—and the figures may interest those who had fancied that the taxing power could be employed as a weapon to hold up certain classes. The Federal Treasury has done its duty in refunding the unjustly gathered income tax as rapidly as possible. But it should otherwise return or destroy the statements of incomes, to which the Government can have no shadow of claim, the law under which they were exacted having been swept away.

The Lima *Gazette* intimates that Attorney Jno. F. Brotherton would not object to being mayor of Lima. It would be a most desirable condition of affairs in this city if we might have for mayor of our city a man with the attainment of Mr. Brotherton. His record on the council has made him hundreds of admirers among the taxpayers in this city, who wish to see a check put upon the wanton extravagance which prevails so extensively and notoriously under the Smiley administration. The position of mayor of Lima, is worthy of any man's ambition, and should J. F. Brotherton aspire to it, he will find a host of people ready to put him there. A man to be mayor of Lima should have some qualifications for the position. And no one ever charges those attributes to the present incumbent. He was probably an efficient truant officer, and may possess the requisite qualifications for bringing recalcitrant children into school, but in the mayor's office he is certainly out of his altitude.

NEEDLESS FEARS ABOUT GOLD.

The abnormal sensitiveness of the security market to even the slight exportations of gold that have always been usual at this season, is a reminiscence of the panic of 1893. The outflow of gold was the marked symptom of that period of collapse, and now every lot of bullion exported causes a cold shiver on the street.

It is just as well to remember that the conditions are by no means the same as before the repeal of the silver purchase act, when the currency was undergoing a constant inflation by the issue of Treasury notes, with the effect of paying out gold in exchange for silver bullion. That such a policy would drain the Treasury of gold was inevitable. But that disastrous policy has been stopped and the conditions that preceded the panic of 1893 no longer exist. Gold exports, therefore, cannot have the same significance now as then.

The truth is, our exports of gold have been much larger than usual this summer, and their aggregate will be found far below the current product of our mines. This point, to which Mr Leach formerly director of the mint and now a bank officer in New York, has lately drawn attention, is one that is generally overlooked. Mr. Leach estimates this year's gold product of the United States at $45,000,000, besides some five millions in ore from Mexican [illegible] and two millions from the British possessions and Alaska, all of which comes to our mints. And yet people will fall into a fright when they hear that a small fraction of all this product has been sent abroad.

Of course this sensitiveness is due to the unscientific and abnormal relations of the United States treasury with the currency of the country. [illegible] year's experience has shown to the dullest comprehension that the [illegible] of a paper currency is a [illegible] of the business of banking and [illegible] properly a function of government. Some day congress will learn enough to legislate in recognition of

HOPE WELL FOUNDED

WHY THE DEMOCRATS SHOULD BE SUCCESSFUL IN 1896.

Position of the Two Parties Before the People—Present Tariff Law Justifies Itself—Recovery of Trade—Downfall of Protectionist Predictions.

The spirit of courage and confidence everywhere discernible among Democrats has a solid foundation. The disappointment that followed the failure of congress to fully redeem the pledges made and the defeats that resulted, partly as a consequence of that failure, but more because of the culmination of Republican misrule in the panic, has passed away, and those Democrats who had abandoned all hope of success next year are becoming confident of it. A view of present conditions warrants this confidence.

What will be the issues of 1896, and what are the relations of the parties to them? Foremost is the currency question, not alone the silver phase of it, but the whole field. Next and hardly second will be the tariff question. What is the attitude of the two parties on these? Today on the Republican side all is uncertainty. The latest expression, the declaration of the Iowans, in a plank that derives greater significance because drafted or approved by Senator Allison, is but a reaffirmation of the meaningless declaration of 1892. The New York Tribune recently assured its readers that Republicans did not know what their opinions were. The Cleveland convention locked its lips with a subterfuge. No leading candidate of that party for the presidential nomination has spoken clearly and unambiguously.

On the Democratic side no such condition prevails. Then on the larger question of the currency, embracing all issues, the Democrats occupy a position of immense strength. It is conceded that the present crazy quilt system must be displaced by a better one. On this the Democrats stand with a policy commended by the president and the secretary of the treasury that is sound and Democratic. It involves the divorcement of the government from banking and the remittal to the people of the issues of paper representatives under strict federal supervision to insure solvency. On the Republican side there is only the proposition of John Sherman to maintain the present hotchpot. Any view of the field reveals the Democrats occupying solid ground with the Republicans floundering in the quagmire.

On the tariff question what position does the enemy occupy? One faction demands a restoration of ultra protectionism; another says that it is a good thing to let alone. Mr. Reed represents the latter and Mr. McKinley the former. Either is fatal. A majority of the voters of the country will never return to McKinleyism. One dose was enough for a generation. To submit without protest to the present law will be taken as approval.

On the Democratic side there is general agreement that the present act is not a finality; that ultimately the full pledge must be redeemed, and that the present law justifies the claims made for the policy of a revenue tariff. No single prediction of our opponents made during its pendency or after its passage has been verified. On the contrary, every one of them has been falsified. Industries that were to be palsied are vigorous, wages that were to be reduced are rising, and labor that was to go idle is employed.

The effects of high and low tariffs on industry are shown by a comparison of the recovery of trade from depression. The panic of 1873 projected its effects into the succeeding six years. We have been in a condition of partial panic, getting acute in 1884 and 1890 and culminating in 1893. We did not fully recover from the panic of 1873 until we were struck by another. Under the Walker tariff the country recovered from the panic of 1857 in a couple of years. We are rivaling now the speed of that recovery. Fortified with this situation, Democrats can point to the beneficial effects on industry of the reduction made by the senate bill, and confidently ask their fellow voters if the result does not vindicate the wisdom of the policy and warrant further steps toward a full redemption of the pledges made.

On the two leading questions, then, that will be before the voters for decision next year, the currency and the tariff, the position of the Democrats today is far the stronger and is growing better. It will be next year largely a matter of confidence on the part of the voters. Which of these two parties has shown itself the most trustworthy? The great, controlling business interest of the country cares less for parties than for security. The currency is with it the prime factor. On the one hand it sees a party that frankly avows its want of a policy, and, on the other, one that presents one that commands its approval. The floating, impressionable vote will reason more logically then than it did in 1894. It aided in the overthrow of the Democrats because it held them responsible for its misfortunes. It will now more accurately attribute the improved conditions to their legislation. This is the situation today, and each day betters it. It is this that inspires Democrats with courage and confidence that the verdict of 1894 will be reversed in 1896 and a new trial ordered.—St. Paul Globe.

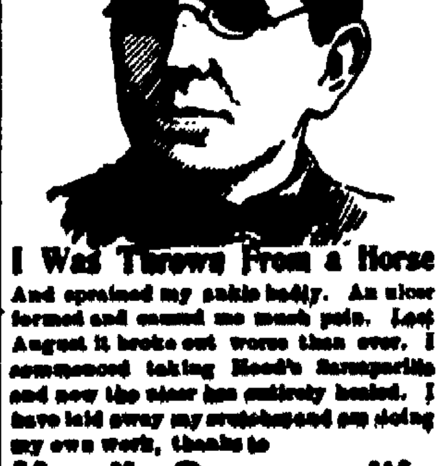

I Was Thrown From a Horse

And sprained my ankle badly. An ulcer formed and caused me much pain. Last August it broke out worse than ever. I commenced taking Hood's Sarsaparilla and now the ulcer has entirely healed. I have laid away my crutches and am doing my own work, thanks to

Hood's Sarsaparilla

I gladly recommend it to all who need a blood purifying medicine." Mrs. C. S. Brown, Chauncey, Ohio. $1; six for $5.

Hood's Pills easy to buy, easy to take, easy in effect. 25c.

[illegible] the only Interlined Collars and Cuffs? [illegible] easy to tell, for they are all marked this way

TRADE CELLULOID MARK.

They are the only Interlined Collars and Cuffs, and are made of linen, covered with waterproof "CELLULOID." They'll stand right by you day in and day out and stay clean marked this way

TRADE CELLULOID MARK.

The first cost is the only cost, for they keep clean a long time, and when soiled you can clean them in a minute by simply wiping off with a wet cloth—that's the kind marked this way

TRADE CELLULOID MARK.

These collars and cuffs will outlast six linen ones. The wearer escapes laundry trials and laundry bills—no chafed neck and no wilting down if you get a collar marked this way

TRADE CELLULOID MARK.

Ask your dealer first, and take nothing that has not above trade mark, if you desire perfect satisfaction. All others are imitations absolutely.

If you can't find collars or cuffs marked this way, we will send you a sample postpaid on receipt of price. Collars, 25 cts. each. Cuffs 50 cts. pair. Give your size and say whether stand-up or turned-down collar is wanted.

THE CELLULOID COMPANY,
427-29 Broadway, NEW YORK.

John Henry Still Grinding.

One John Henry Thomas of the state of Ohio is grinding a knife for Hon. Calvin S. Brice. This is the same John Henry Thomas who put in considerable time grinding his teeth when Mr. Brice defeated him for the senate.—Washington Post.

Protects Its Favorite Son.

Allison is still Iowa's favorite son. And later, when as usual he gets it there, its arm lovingly round his neck will break the force of the blow.—Philadelphia Times.

Weakness is the symptom, impoverished blood the cause, Hood's Sarsaparilla the cure. It makes the weak strong.

DO FISHES TALK?

Here Is Testimony From a Man Who Thinks They Do.

We have heard of the language of monkeys, and of the language of hens, and of the language of crows, and even of ants, but it will be a new idea to most people, probably, that fishes have a language of their own. An English fisherman, Mr. Basil Field, has been making some investigations that lead him to suppose that fishes have some way of communicating a notion of their experiences to other fishes.

Mr. Field carried on his experiments in the fishponds of Mr. Andrew, at Guilford, England. Those ponds are full of trout, which, at the time when Mr. Field first visited them, were so little accustomed to being troubled that when he threw a baited hook into the water all the trout in sight—a great number—rushed eagerly upon it. He caught one, and removing it from the hook, threw it back into the pond.

Then he put in a freshly baited hook, and only two or three trout came after it. One of these he caught and threw back into the water. Again he resumed his fishing with a newly baited hook, and this time, although the pond was swarming with fish, it was only after a long time that he lured another trout to his bait. And after a little further time it was entirely impossible to catch a trout in this pond.

However, by experimenting in another pond equally well stocked and not throwing back any fish Mr. Field found that he could catch trout as long as he chose. The fish did not seem to understand that the removal of one of their number by this strange means meant danger to them, but came continually to the bait.

If, Mr. Field reasons, it is only when the captured fish, released, goes back and mingles with his fellows that the danger is learned, and then is learned instantly, it must follow that the released fish has some means of making the others understand the perils of the hook. This, whatever it is, may be called a "language."—Fortnightly Review.

Beat the Law.

Up at Hampden Park, in Springfield, when the Massachusetts antipool law was rigidly enforced a few years ago, Uncle Ed Morse and other pool sellers cleverly evaded it by putting up for sale at "auction" cards having printed on them the picture of a horse. "How much am I offered for this picture of Prince Wilkes?" was the query. "Sold for $100 to Mr. X. Prince Wilkes sold for $100, what do I hear for this picture of Patron?" It was easy enough. All the change was that the auctioneer had to say a few more words.—Hartford Times.

Mrs. Carlisle on Finance.

Apropos of woman's editions, here is a pretty little story of Mrs. John G. Carlisle which is now going the rounds of the Washington press: It seems she was asked to contribute to one of the recent numbers of woman's editions issued for the benefit of charity. When the request was tendered the secretary's wife, it was asked that she should write upon finance. Mrs. Carlisle replied, with charming frankness and the soul of wit, "The only thing I know upon the subject of finance with sufficient clearness to write authoritatively is that $2 will go farther than $1."

When a man says, "Of course it's no business of mine," it is a sure sign that he is going to do the best he can to make it his business.

In the temperate zones, the maximum of heat is attained about a month after the longest days.

A wreath of gold, all summer stored,
The goldenrod gives up,
And filled from springtime's constant hoard
Shines the sweet buttercup,
And from the singing of the breeze
And low, sweet sound of rain,
The little brook learns melodies
To sing them back again.

Forgotten all the cloudy sky
Of dark days overcast,
For flower hearts let gloom go by,
But hold the sunshine fast.
And all year long the little bairn,
Though wintry tough he wet,
Picks out the happy days to learn—
The sad ones to forget.
—Charles B. Going in St. Nicholas.

TWO LEAPS.

One Was For Liberty and the Other Was For a Life.

"In passing by the criminal court building the other day," said Luther Laflin Mills, "I recalled, among my memories somehow connected with it, that of a remarkable leap for liberty.

"About 15 years ago I prosecuted a young fellow for the crime of burglary. He was convicted and sentenced to prison for a term of six years. After sentence, as he was being conveyed by a deputy sheriff from the courtroom to the jail, across the passage connecting the two buildings, which I have often regarded as a 'Bridge of Sighs,' the young burglar suddenly sprang over the low hand railing, which was then the only protection of the bridge, landed on his feet 45 feet below, and, recovering himself, made a bold dash for liberty. He started on a run north on Dearborn avenue, pursued by deputy sheriffs and policemen, and was finally recaptured in a barn not far from Lincoln park. When they brought him back, his face flushed, his eyes flashing, his shirt collar thrown open, he looked like a young hero of romance. A few days later he was taken to state's prison, where he served his term.

"Passing over the Clark street bridge there recurred to me the memory of another leap—one for life. One evening about five years ago on approaching that bridge I found it open and a crowd of about 1,500 men and women in a state of excitement. A policeman informed me that a woman had fallen into the river. 'What's being done to save her?' I demanded. Before the officer had a chance to reply a young fellow rushed through the crowd, threw off his coat and vest, put his hands together and shot into the water. He caught the woman as she was going down the third time, struck out for the shore, and both he and she were landed in safety.

"I heard a man say to the rescuer, 'What's your name?' 'I have no name in which the public is interested,' he repled. 'But you're a hero,' urged the man, 'and your name deserves to be made known.' The young man shook his head and peremptorily refused to divulge his name. I happened to get a good look at the fellow, and there came to me a sudden flash of recognition. He was the same one who had made the leap for liberty from the Bridge of Sighs.

"Things went better with the young fellow after that," continued Mr. Mills. "He got on and prospered and is now a well to do commercial traveler."—Chicago Inter Ocean.

MARRIAGE IN KOREA.

A Simple Ceremony, but With It Comes the Dignity of Manhood.

Korean girls, according to Mr. H. S. Saunderson, after enjoying freedom till they are 8 years old, are consigned to the women's quarters, where they live in seclusion till they are married at 16 or 17 years. After marriage the woman is allowed to see no man but her husband. The boys, on the other hand, are taught that it is undignified for them to enter the women's part of the house. They never see their brides till the wedding day, all having been arranged for them, often when both bride and groom are infants.

The marriage ceremony is very simple. The bride and bridegroom invite their most intimate friends to assist them in dressing their hair in the manner befitting their new estate. Then the bridegroom mounts a white pony, which is led by two servants, while two others on either side support the rider in his saddle. Thus he proceeds to the bride's house, accompanied by his relatives. At their destination they find a pavilion erected in the courtyard of the house, in which the bride and her relatives are awaiting their arrival. A goose (the Korean symbol of fidelity), which the bridegroom brings with him, is then produced.

The bride, who has to cover her face with her long sleeves, and the bridegroom then bow to each other until their heads almost touch the ground. This they do three or four times and are then man and wife. A loving cup is passed round, and then the bride is taken off to the women's apartments of her husband's home, where she is looked after by her mother and mother-in-law, while the groom entertains his friends. The husband must maintain his wife properly and treat her with respect. Marriage is the great event in a Korean's life, for he then attains man's estate. Before marriage, no matter how old he may be, he is treated as a boy, and has to maintain a deferential attitude toward the married men, even though they be only half his age.—Popular Science Monthly.

THERE is but one way in the world to be sure of having the best paint, and that is to use only a well-established brand of strictly pure white lead, pure linseed oil, and pure colors.*

The following brands are standard, "Old Dutch" process, and are always absolutely

Strictly Pure White Lead

"Anchor," "Davis-Chambers,"
"Eckstein," "Fahnestock,"
"Seymour-Bauman," "Morley,"
"Armstrong & McKelvy."

* If you want colored paint, tint any of the above strictly pure leads with National Lead Co.'s Pure White Lead Tinting Colors.

These colors are sold in one-pound cans, each can being sufficient to tint 25 pounds of Strictly Pure White Lead the desired shade; they are in no sense ready mixed paints, but a combination of perfectly pure colors in the handiest form to tint Strictly Pure White Lead.

Send us a postal card and get our book on paints and color-card, free.

NATIONAL LEAD CO., New York.
Cincinnati Branch,
Seventh and Freeman Avenue, Cincinnati.

CASTORIA

for Infants and Children.

"Castoria is so well adapted to children that I recommend it as superior to any prescription known to me." H. A. Archer, M. D., 111 So. Oxford St., Brooklyn, N. Y.

"The use of 'Castoria' is so universal and its merits so well known that it seems a work of supererogation to endorse it. Few are the intelligent families who do not keep Castoria within easy reach." Carlos Martyn, D. D., New York City.

Castoria cures Colic, Constipation, Sour Stomach, Diarrhœa, Eructation, Kills Worms, gives sleep, and promotes digestion, Without injurious medication.

"For several years I have recommended your 'Castoria,' and shall always continue to do so as it has invariably produced beneficial results." Edwin F. Pardee, M. D., 125th Street and 7th Ave., New York City.

The Centaur Company, 77 Murray Street, New York City.

CHINESE JUGGLERS.

Some of the Strange and Startling Feats That They Perform.

Chinese jugglers and Indian fakirs have pretty much the same "stock in trade." Here is an account of some tricks performed by a Chinese:

When the conjurer asked the spectators what they wanted to see, some one called for a pumpkin.

"A pumpkin," answered the conjurer; "that is impossible. Pumpkins are out of season."

However, he was only talking, for presently he took a pumpkin seed and planted it in the earth. Then, having made his little son, 4 or 5 years old, lie down, he thrust a knife into his throat. The blood poured out into a vessel, and with it the man moistened the spot where the seed had been planted.

Next he covered the corpse with a cloth and placed a wooden bell over the seed. In a few moments a sprout was seen rising from the soil. It grew and grew and burst into flower. The flower fell, the pumpkin showed itself and increased in size with extraordinary rapidity.

As soon as it was ripe the man picked it from the stalk, showed it to the public and took up a collection, after which, of course, he lifted the cloth and found the boy perfectly unharmed.

The second feat, by a different performer, was even more startling. A peach was called for by one of the spectators.

"It is March," said the magician. "The land is still icebound. Peaches are not to be obtained now except in paradise."

"Oh, well," answered the spectators, "you are a sorcerer and ought to be able to bring a peach down from heaven."

The conjurer grumbled, but finally consented to see what he could do. He began by weaving a roll of ribbon, which he cast into the air. It took at once the shape of a ladder, which went up to a tremendous height. On it he placed a child, and the little fellow ran up the rungs like a monkey. Up, up he went till he vanished in the clouds.

Some moments passed, then a peach dropped from the sky. The magician picked it up, cut it into slices and offered it to the bystanders. It was a real peach.

Then a horrible thing happened. The head of the child dropped out of the sky and was followed by the trunk and then the legs. With tears in his eyes the man picked them up and placed them in a box. But after much show of grief and after the sympathetic spectators had taken up a collection for his benefit he opened the box and said, "Come forth, my child, and thank these kind gentlemen." At the word out leaped the child, alive and well.—Philadelphia Times.

Cause For Surprise.

Mrs. Greene—It is so discouraging! My husband finds fault with almost everything I set before him.

Mrs. Stalemate—You don't mean to say your husband takes his meals at home! Well, I never!—Boston Transcript.

Looking Forward.

The girl pianist in the next flat who had sprinted over the teeth of the torture box for hours at a time was going to be married.

The society columns of the Sunday papers had given it a two stickful notice.

The face of the weary man in the next flat lighted up with joy, but as he looked out of the window and saw a tired eyed woman wheeling in a perambulator a fat, husky baby, charged full of holler, cow's milk, baby food and ugliness, his face hardened, and he hissed between his clinched teeth, "Revenge!"—Minneapolis Journal.

Doctors' Language.

Patient—I s'pose, doctor, you make out your prescriptions in Latin so that your patients won't know what it is?

Doctor—Possibly.

Patient—And you make out your bills in English so that your patients will know what it is?

Doctor—Exactly.—London Answer.

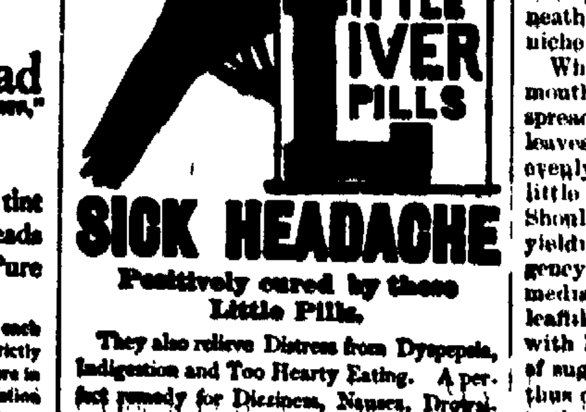

SICK HEADACHE

Positively cured by these Little Pills.

They also relieve Distress from Dyspepsia, Indigestion and Too Hearty Eating. A perfect remedy for Dizziness, Nausea, Drowsiness, Bad Taste in the Mouth, Coated Tongue Pain in the Side, TORPID LIVER. They Regulate the Bowels. Purely Vegetable.

Small Pill. Small Dose. Small Price.

BONAPARTE'S OPPORTUNITY.

How He Took Advantage of the Overthrow of the Constitution.

All night long, from the 16 to 17 Brumaire, a committee of the Ancients was in session, minutely perfecting their plans. Next morning at 7 the faithful majority, having been summoned according to form, convened as the council, for the doubtful members had either not been summoned at all or had received notice of a later hour. As soon as a quorum was present, Cornet, a well known butt for the wits, rose and denounced the terrible conspiracy which was menacing them. Regnier then moved that, according to articles 102, 103 and 104 of the constitution, both branches of the legislature should meet next day at noon, and not before, in the palace of St. Cloud; that General Bonaparte should be intrusted with the execution of their decree, and that to that end he be appointed commander of the Paris garrison, of their own special guard and of the National guard; that he therefore appear and take the oath, and that these resolutions be duly communicated to the directory, to the five hundred, and also to the public by printed proclamation. The motion was carried unanimously.

During these proceedings all the generals present in Paris except Jourdan and Augereau, who had not been invited, but including the stanch republican Lefebre, commander of the garrison, had gathered in and before Bonaparte's house. They had been requested to come in uniform in order to arrange for a review. It was noticed that Bernadotte, though present, was not in uniform. He had so far yielded to the blandishments of his brother-in-law as to come, but declared that he would obey only what was at that moment the chief authority in the state. Lefebre was in uniform, but having met on the way bodies of troops moving without his orders, and not being initiated, he was naturally startled. But Bonaparte knew his man.

"Would you, a supporter of the republic, leave it to perish in the hands of these lawyers?" was his greeting. "See, here is the sword I carried at the Pyramids. I give it to you as a mark of my esteem and confidence."

"Let us throw the lawyers into the river," came the expected answer.

A few moments later arrived the authoritative summons from the Ancients. Bonaparte stepped out on the porch and read their proceedings aloud. By a united impulse the officers flourished their swords in response. It was but an instant before they were mounted, and with Bonaparte in front the cavalcade, headed by men either already famous or destined to become so—Macdonald, Serurier, Murat, Lannes, Andreossy, Berthier and Lefebre—proceeded to the council chamber. It needed but a hasty glance, as they passed through the city, to see that preconcerted orders had already been carefully executed. The troops were all under arms and at their stations in commanding places throughout the town. Arrived at the Tuileries, the general and his glittering escort entered the chamber.

"Citizen delegates," he said, "the republic was failing. You understood the situation; your course has saved it. Woe to them who cause disorder or disturbance! With the help of General Lefebre, of General Berthier and my other brethren in arms I will arrest them. Let no man look for precedents in the past. Nothing in history is comparable to the end of the eighteenth century, nothing to the present moment. Your wisdom passed this motion; our arms will execute it. We desire a republic founded in true liberty, in civil liberty, in popular representation. We are going to have it. I swear it in my own name and in that of my brethren in arms!" "We swear it!" was the antiphonal response of the assembled generals. Some one indiscreetly suggested that Bonaparte had sworn, but not the oath of allegiance to the constitution required by their previous action, but the president hurriedly declared all further proceedings out of order, the assembly having adjourned by its own act.—Professor W. M. Sloane's "Life of Napoleon" in Century.

The Fly's Mouth.

The fly's mouth is really nothing more nor less than a tongue which, at the proper time, runs in and out of a hole in the fly's head, like the tongue of a snake. Even this latter effect may be proved to be a delusion if you are careful in examining a fly while in the act of eating, for it is then that it may be seen that the combination mouth and tongue is simply a tiny black, thread-like proboscis which unfolds from beneath the head, where there is a little niche or socket prepared for it.

When this combination tongue and mouth is unfolded ready for business, it spreads out, dividing into two flat leaves, which are planted smoothly and evenly over the surface from which the little insect hopes to extract a meal. Should the surface prove dry or unyielding, the fly is equal to the emergency, and by a muscular feat he immediately changes his smooth, soft, leaflike tongue into a rasp which works with lightning rapidity over the lump of sugar or other substance, the particles thus dislodged being quickly sucked into the stomach. In case the meal is a liquid one the mouth and tongue combine to make an excellent pump for transferring the food to the place where it will do the most good.—St. Louis Republic.

Yes, 'Tis So

that Foley's Colic Cure and Diarrhoea Cure gives quick and positive relief in all bowel complaints. 25c and 50c. H. F. Vortkamp, n. e. cor. Main and North sts.

SHERIFF'S SALE.

Case No. [illegible].

App. Doc 9 — Page 1[illegible]

Robert Kiracofe, Plaintiff, vs. Margaret Kiracofe et al., Def'ts. } Allen Common Pleas.

By virtue of a writ of sale, issued from the Court of Common Pleas of Allen County, Ohio, and to me directed, I will offer for sale on the premises in Elida, Allen County, Ohio, on

THURSDAY, AUGUST 22nd, A. D. 1895,

between the hours of one (1) o'clock and three (3) o'clock p. m., the following described lands and tenements situate in the village of Elida, Allen County, Ohio, and described as follows to-wit:

Inlot number One hundred and thirty six (136); appraised at $125.00
Inlot number One hundred and thirty-seven (137); appraised at $125.00.
Inlot number One hundred and thirty-eight (138); appraised at $125.00.
Inlot number One hundred and thirty-nine (139); appraised at $125.00.
Inlot number One hundred and forty (140); appraised at $125.00
Inlot number One hundred and forty-one (141); appraised at $125.00.
Inlot number One hundred and forty-two (142); appraised at $125.00
Inlot number One hundred and forty-three (143); appraised at $125.00.
Inlot number One hundred and forty-four (144); appraised at $125.00.
Inlot number One hundred and forty five (145); appraised at $125.00.
Inlot number One hundred and forty-six (146); appraised at $125.00.
Inlot number One hundred and forty-seven (147); appraised at $125.00.
Inlot number One hundred and forty-eight (148); appraised at $125.00.
Inlot number One hundred and forty-nine (149); appraised at $125.00.
Inlot number One hundred and fifty (150); appraised at $125.00.
Inlot number One hundred and thirty-two (132); appraised at $600.00.

Above described lots situated in the village of Elida, Allen County, Ohio.

And on same day, to-wit: August 22nd, A. D. 1895, by virtue of said writ, I will offer for sale on the premises in Marion township, Allen County, Ohio, about one and one-half (1½) miles west of Elida, Allen County, Ohio, between the hours of three (3) o'clock and five (5) o'clock p. m., the following described lands and tenements situate in Marion township, Allen County, Ohio, and described as follows, to-wit:

The east half of the northwest quarter of section thirteen (13), township three (3) south range five (5) east, containing eighty (80) acres of land.

Appraised at $4,200.00.

And by virtue of said writ, to me directed, I will offer for sale at the east door of the Court House, in Lima, Allen county, Ohio, on

SATURDAY, AUGUST 24th, A. D. 1895,

between the hours of one (1) o'clock and four (4) o'clock p. m. the following described lands and tenements, situate in the township of German, Allen county, Ohio, and described as follows, to-wit:

The northeast quarter of section eleven (11), township three (3) south of range six (6) east; excepting therefrom the following premises, being a part of the east central part of the northeast quarter of the northeast quarter of section eleven (11) township three (3) south of range six (6) east, beginning at the northwest corner of a one acre tract now owned by the Trustees of Wesley Chapel M. E. church; thence west one rod; thence south parallel with the east line of said section eleven (11), fourteen (14) rods to the northwest corner of a one by two (1x2) rod lot now owned by Isaac Myers; thence east one rod to the west line of said church lot; thence north fourteen (14) rods to the place of beginning, containing seven-eightieths of an acre of land. Also, excepting therefrom a part of the east half of the northeast quarter of section eleven (11), township three (3) south of range six (6) east, described as follows: Beginning at the southwest corner of an acre of ground deeded to the M. E. church; thence west one (1) rod; thence north two (2) rods; thence east one (1) rod; thence two (2) rods to the place of beginning.

Also, excepting a strip of land one hundred (100) feet wide through the northeast quarter of section eleven (11), township three (3) south of range six (6) east, deeded to the C. L. & N. W. railway company, as set forth in record of deed of Allen county, Ohio, volume seventy (70), page 38

Appraised at $11,625.00.

Terms of sale:—One-third (⅓) cash, one-third (⅓) in one year from day of sale and one third (⅓) in two years from day of sale; deferred payments to be secured by mortgage on the premises sold, and to bear interest at the rate of six (6) per cent. per annum from day of sale.

AARON FISHER,
Sheriff, Allen county, Ohio.

Lima, Ohio, July 17th, A. D. 1895.
Becker & Bryan, Plaintiff's Attorneys.
thafr a wky

SHERIFF'S SALE.

Case No. 8372.

App. Doc 8. — Page 90

Kate Shealey, Plaintiff, vs. Mary Gottfried, et. al, Defendant } Allen Common Pleas

By virtue of a writ of sale, issued from the Court of Common Pleas of Allen county, Ohio, and to me directed, I will offer for sale at the east door of the court House in Lima, Allen county, Ohio, on

SATURDAY, SEPTEMBER 7th, A. D. 1895,

Between the hours of one o'clock and four o'clock p. m, the following described lands and tenements, situate in Allen County, State of Ohio, and described as follows, to-wit:

The west half (½) of the southeast quarter (¼) of section twenty-seven (27), township three (3), south of range six (6) east of the first meridian in Ohio; in the district of land subject to sale at Wapakoneta, Ohio, containing eighty (80) acres of land.

Also, the east half (½) of the southwest quarter (¼) of section twenty-seven (27), township three (3), south of range six (6) east, containing eighty (80) acres of land, more or less, excepting therefrom one [1] acre of land deeded by Louis Gottfried to Jacob Sawmiller described as follows to wit: A small piece of land lying on the north side of the Allentown road, off of the northeast corner of the east half [½] of the southwest quarter [¼] of section twenty-seven [27], township three [3], south of range six [6] east.

Appraised at $7,155.00.

Also, inlot number sixteen hundred and sixty-five [1665] in A. G. Richardson's addition to the city of Lima, Ohio.

Appraised at $385.00.

Also, inlot number sixteen hundred and sixty-six [1666] in A. G. Richardson's addition to the city of Lima, Ohio.

Appraised at $550.00.

Terms of sale:—One-third [⅓] cash, one-third [⅓] in one year from day of sale and one-third [⅓] in two years from day of sale. Deferred payments to bear interest at the rate of six (6) per cent. and to be secured by mortgage on the premises sold.

AARON FISHER,
Sheriff, Allen County, Ohio.

Lima, Ohio, July 31st, 1895.
Becker & Bryan, Plaintiff's attorneys.
th fr & wy

SHERIFF'S SALE.

Case No. 7811.

Kelsey & Freeman, Plaintiff, vs. Sylvester M. Finch, Defendant, } Allen Common Pleas.

By virtue of an order of sale, issued from the Court of Common Pleas, of Allen county, Ohio, and to me directed, I will offer for sale at the east door of the Court House, in Lima, Allen county, Ohio, on

SATURDAY, AUGUST 24th, A. D. 1895,

Between the hours of 1 o'clock and 4 o'clock p. m., the following described lands and tenements, situate in the city of Lima, Allen county, State of Ohio and described as follows, to wit:

Tract No. 1.—Fifty feet off the east end of the following described tract of land: Beginning for the same, fifty (50) feet west of the northwest corner of lot number two thousand five hundred and ten (2510) in Ehrick's addition to the city of Lima, Ohio, and on the north line of the alley; thence east with the north line of the alley to the west line of land of S. A Baxter; thence north on the line between the Ehrick and Baxter to the low water mark Ottawa River; thence south of west with low water mark of said Ottawa River to the place of beginning, being a triangular piece of land lying north of inlots number two thousand five hundred and four (2504) to two thousand five hundred and ten (2510) in said Ehrick's addition to the said city of Lima, Ohio, extending fifty feet west of said lot 2510 and north of the alley north of said addition, being a part of the west half (½) of the southwest fractional quarter (¼) of section thirty-one (31), township number three (3) south, range number seven (7) east, in Allen county, (1st), said tract extending from low water mark in said Ottawa River on the north to the above described alley on the south.

Appraised at $[illegible].

Tract No. 2.—Also a part of the west half of the southwest fractional quarter of section number thirty one (31), township number three (3) south, range number seven (7) east, and bounded and described as follows: Commencing at the northwest corner of lot number [illegible]; thence north sixteen and ½ feet; thence east thirty-three and ½ feet, thence south sixteen and ½ feet; thence west thirty three and ½ feet to the place of beginning, containing about five hundred, fifty-two and ¾ square feet, more or less.

Appraised at $[illegible].

Tract No. 3.—Also, the undivided one-half of inlot two thousand four hundred and ninety four (2494) in Ehrick's addition to the said City of Lima, Ohio.

Appraised at $[illegible].

Tract No 4.—Also, the undivided one-half of a tract of land commencing at a point in the east line of Main street in the said city of Lima, Ohio, fifty two and ½ feet north of the southwest corner of outlot number twenty eight (28) in the original plat of the town now City of Lima, Ohio; thence east one hundred and twenty-six feet to a point; thence north thirty feet to a point; thence west one hundred and twenty six feet to a point in the east line of said Main street; thence south on said east line of said Main street thirty feet to the place of beginning, being a part of said outlot number twenty-eight.

Appraised at $[illegible].

Tract No 5.—Also, the undivided one-half of thirty eight feet off the south side of the following described premises: Beginning at the center of Main street in the City of Lima, Ohio, seventeen and 15 100 chains north of a stone on the south line of section number thirty-one (31) township number three south range number seven east, where the said street crosses the township line road between townships numbers three and four south range seven east, thence west three and ½ chains; thence north two and 18-100 chains thence east three and ½ chains, thence south two and 18 100 chains to the place of beginning, containing 63 100 of an acre of land being thirty eight (38) feet off the south side of land deeded by Margaret Cunningham to Martha L. McCormick and recorded in Vol. [illegible] at page [illegible] of the deed records of said Allen county.

Appraised at $[illegible].

Tract No 6—Also the undivided one-half of a tract of land beginning in the center of Main street in the City of Lima, Ohio, seventeen and 15 100 chains north of a stone in the south line of section number thirty-one (31) township number three (3) south, range number seven (7) east, where said street crosses the township line road between townships number three and four south, range number seven east; thence west on a line of land deeded by Martha Cunningham to Martha L. McCormick, three and ½ chains; thence south twelve feet; thence east three and ½ chains; thence north twelve feet to the place of beginning.

Appraised at $144.00.

Terms of sale—Cash.

AARON FISHER, Sheriff,
Allen county, Ohio

Lima, Ohio, July 17th, 1895.
Cable & Parmenter and Doty & Kibler, Plaintiff's Attorneys. th&fr

SHERIFF'S SALE.

Ex. Doc. 23. — Page 9872

J. B. Roberts, Plaintiff, vs. Mary A. Blackburn and Jane Blake, Defendants. } Hardin Common Pleas

By virtue of a vendi execution, issued from the Court of Common Pleas of Hardin county, Ohio, and to me directed, I will offer for sale at the east door of the Court House in Lima, Allen County, Ohio, on

SATURDAY, AUGUST 24th, A D. 1895,

between the hours of one o'clock and four o'clock p. m., the following described lands and tenements, situate in the city of Lima, Allen County, State of Ohio, and described as follows, to-wit:

Inlot number five [5] in the original town [now city] of Lima, Ohio; except five [5] feet in width along the south side of the same.

Taken as the property of Jane Blake at suit of J. B. Roberts.

Appraised at $3600.00.

Terms of sale—Cash.

AARON FISHER,
Sheriff, Allen County, Ohio.

Lima, Ohio, July 18, 1895.
William H. Cunningham, Plaintiff's Attorney. fr

SHERIFF'S SALE.

Case No. 8444.

Ex Doc. 8. — Page 146

Nathan L. Michael, Plaintiff, vs. John W. Sweeting, Defendant. } Allen Common Pleas.

By virtue of an order of sale, issued from the Court of Common Pleas of Allen county, Ohio, and to me directed, I will offer for sale at the east door of the Court House in Lima, Allen county, Ohio, on

SATURDAY, SEPTEMBER 7th, A D. 1895,

Between the hours of one o'clock and four o'clock p. m., the following described lands and tenements, situate on Albert street, in the city of Lima, Allen county, State of Ohio, and described as follows, to-wit:

Forty-four (44) feet off of the west side of lot number twenty eight hundred and sixty six (2866) in Clymer's addition to the city of Lima, Allen county, Ohio; being forty four (44) feet frontage on Albert street, and running back to the public alley one hundred and fifty (150) feet.

Appraised at $300.00.

Terms of sale—Cash.

AARON FISHER, Sheriff,
Allen County, Ohio.

Lima, Ohio, August 2nd 1895.
J. J. Ferrall, Plaintiff's Attorney.

LEGAL NOTICE.

Benjamin F. Handers, residing near the city of Bismark, in the State of North Dakota, will take notice that on the 27th day of April, 1895, Elizabeth J. Turner, as guardian of Catharine Patterson, an imbecile, filed her petition in the Court of Common Pleas, Allen county, Ohio, in case No. 8417 against him, praying that the assessment made by the county commissioners against the east half of the west half of the northeast quarter of section twenty-four (24), in township four (4) south, range eight (8) east for locating, establishing and constructing a ditch, may be apportioned between the owner of the life estate and the owner of the fee, in said premises.

Said defendant is required to answer on or before the 29th day of June. A. D. 1895, or judgment may be taken against him.

PROPHET & EASTMAN,
Attorneys for Plaintiff.

4 29-6m

Legal Notice.

William Davis, whose place of residence is unknown will take notice that on the 29th day of July, A. D. 1895, Emma Davis filed her petition in the Probate Court of Allen county, Ohio, being case number 5478, praying for a divorce from the said William Davis, on the grounds of habitual drunkenness, gross neglect of duty and extreme cruelty; and for the custody of the minor children, and that said cause will be for hearing on and after the 20th day of August, A. D. 1895.

EMMA DAVIS, Plaintiff
Sanford & Copeland, her attorneys.
7-26 fs 6w

Notice of Appointment.

The undersigned has been duly appointed administrator of the estate of Caroline Robinson, late of Allen county, Ohio, deceased. All persons indebted to the estate are requested to make immediate payment; and those having claims against the same will present them, duly authenticated, to the undersigned for allowance.

FRANK E. DUFFIELD,
Administrator of Caroline Robinson, deceased.

Restored Manhood.

DR. MOTT'S NERVERINE PILLS.

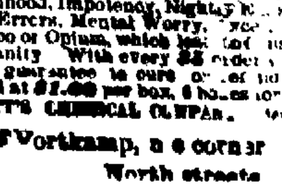

BEFORE AND AFTER USING.

A great remedy for nervous prostration and all nervous diseases of the generative organs of either sex, such as Nervous Prostration, Failing or Lost Manhood, Impotency, Nightly Emissions, Youthful Errors, Mental Worry, excessive use of Tobacco or Opium, which lead to Consumption and Insanity. With every $5 order we give a written guarantee to cure or refund the money. Sold at $1.00 per box, 6 boxes for $5.00. DR. MOTT'S CHEMICAL CO., Cleveland, Ohio.

H F Vortkamp, n e corner Main and North streets

JAPANESE PILE CURE

C. Kendrick, South Oil City, Pa., writes:

A gentleman friend of mine, living in Buffalo, N. Y., sent me to-day a small circular of your Japanese Pile Cure. He having suffered with the Piles for thirty-one years; tried everything he heard of and got no better until he tried one box of your Japanese Pile Cure. He got relief instantaneously, four boxes curing him. Please send me a package at once and oblige.

We sell the Japanese Pile Cure at $1.00 per box, 6 for $5.00, by mail, with written guarantee to refund the money if not cured. Sample free.

Japanese Pile Ointment large box 25 cts.

For cuts, sores, sprains, bruises, spavin, swellings and all diseases of horses and cattle, Johnson's Magnetic Oil horse brand gives excellent satisfaction. $1 at size 50 cts.

H. F. Vortkamp, n e cor Main and North sts
Harold Cunningham, [illegible], Lima.

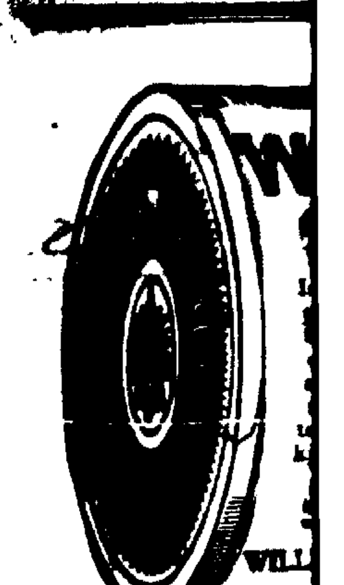

CORRECT SCHE[DULE]

Of the arrival and departure [of trains at] Lima, Ohio.

C. H & D.

North.
6:30 a. m. ....
9:00 a. m. ....
1:25 p. m daily ....
4:55 p. m. ....
9:45 a. m daily ....
7:40 a. m—Sunday only ....

C.H. AND G. & M.R.R.

East.
7:05 a. m. Local ....
[illegible] a. m. ....
[illegible] p. m. ....
[illegible] a. m. ....

P., F. W. & C.

East.
7:05 a. m. ....
[illegible]
3:15 p. m. ....
9:35 p. m. ....
3:30 p. m. Limited ....

L. E. & W.

East.
7:20 a. m. ....
3:40 p. m. ....
7:20 p. m. ....

OHIO SOUTHERN.

Depart—South.
8:00 a. m. ....
3:40 p. m. ....

Discord.

Piano Tuner—Good-day, [I] came to tune your piano.

Pianiste—But I did [not send for] you.

Piano Tuner—I know, [but your] next door neighbor did.—[illegible] Weekly.

Since 1878 there have [been] epidemics of dysentery [in] parts of the country in [which Cham]berlain's Colic, Cholera a[nd Diarrhoea] Remedy was used with [success]. Dysentery, when [epidemic, is] almost as severe and d[angerous as] Asiatic cholera. Heretof[ore the] efforts of the most skilled [physicians] have failed to check its r[avages. This] remedy, however, has cur[ed the most] malignant cases, both [of children] and adults, and under th[e most try]ing conditions, which pr[oves it to be] the best medicine in t[he world for] bowel complaints. For s[ale by Mel]ville Bros., next to postof[fice, and C.] W. Heister, 58 public squ[are].

Notice to Teache[rs].

The 3d, 4th and 5th of [...] will be devoted to institu[te ...] be conducted by Mr. C. [...] All teachers will be exp[ected to be] present at all sessions.

Schools will open Mond[ay, Septem]ber 9.

By order of the
BOARD OF E[DUCATION].

Mr. C. D. Yonker, a [leading] druggist of Bowling Gree[n, Ky.,] speaking of Chamberla[in's Cough] Remedy, says: "I take [pleasure in] recommending it to m[y customers,] for I am certain that it [will] please them. I sell mo[re of it than] all other kinds put tog[ether." For] sale by Melville Bros., [next to post]office, and C. W. Heiste[r, 58 public] square.

Children [Cry for]
Pitcher's Casto[ria].

Glad Tidings to Asthm[atics].

Lawson Elvidge, of [...] Ill., states he was cured [of] asthma of long standing [by Foley's] Honey and Tar. It g[ives positive] relief in ALL cases of ast[hma, so] this disease, when no[t completely] cured, is robbed of all it[s terrors by] this great remedy. [No one] should be without it. [...] substitute. H. F. Vor[tkamp,] cor. Main and North sts.

Dress Go[ods]

We t[...]

FALL ANN[OUNCEMENT]

You have [...]
We have [...]

SILKS

Just rece[ived ...]
goods ca[...]

REY[...]

NewspaperARCHIVE®

NewspaperARCHIVE®

containing about five hundred, [illegible] square feet, more or less.
Appraised at $[illegible]
Tract No. 3.—Also, the undivided one-half of inlot two thousand four hundred and [illegible] four ([illegible]) in Hartch's addition to the said City of Lima, Ohio.
Appraised at $[illegible]
Tract No. 4.—Also the undivided one-half of a tract of land commencing at a point in the east line of Main street in the City of Lima, Ohio fifty two and [illegible] feet north of the southwest corner of outlot number [illegible] eight 28 in the original plat of the [illegible] now city of Lima Ohio thence east one hun-dred and twenty six feet to a point, thence north [illegible] feet to a point, thence west one hundred and twenty six feet to a point in the east line of said Main street, thence south on said east line of said Main street thirty-[illegible] feet to the place of beginning, being a part of said outlot number twenty-eight.
Appraised at $[illegible]
Tract No. 5.—Also the undivided one-half of thirty eight feet off the south side of the [illegible] [illegible] described premises: Beginning in the center of Main street in the City of Lima, Ohio, seventeen and 15 100 chains north of a stone in the south line of section number thirty-one [illegible], township number three south, range number seven east, where the said street crosses the township line road between township numbers three and four south, range seven east, thence west three and ½ chains, thence north two and 15-100 chains; thence east three and ½ chains; thence south two and 15-100 chains to the place of beginning, containing 45 100 of an acre of land, being thirty eight (38) feet off the south side of land deeded by Margaret Cunningham to Martha L. McCormick and recorded in Vol [illegible] at page 256 of the deed records of said Allen county.
Appraised at $[illegible]
Tract No. 6.—Also the undivided one-half of a tract of land beginning in the center of Main street in the City of Lima, Ohio, seventeen and 15 100 chains north of a stone in the south line of section number thirty—one (31), township number three (3) south, range number seven (7) east, where said street crosses the township line road between township number three and four south, range number seven east, thence west on a line of land deeded by Martha Cunningham to Martha L. McCormick three and ½ chains; thence south twelve feet thence east three and ½ chains thence north twelve feet to the place of beginning.
Appraised at $144 00.
Terms of sale—Cash.

AARON FISHER, Sheriff, Allen county, Ohio.

Lima Ohio, July 17th, 1895.
Cable & Parmenter and Doty & Kibler, Plaintiff's Attorneys.

SHERIFF'S SALE.

Ex Doc 23   Page 6872.
J B Roberts, Plaintiff, vs. Mary A. Blackburn and Jane Blake, Defendants. } Hardin Common Pleas.

By virtue of a vendi execution, issued from the Court of Common Pleas of Hardin county, Ohio, and to me directed, I will offer for sale at the east door of the Court House in Lima, Allen County, Ohio, on

SATURDAY, AUGUST 24th, A. D. 1895,

between the hours of one o'clock and four o'clock p. m , the following described lands and tenements, situate in the city of Lima, Allen County, State of Ohio, and described as follows, to-wit:
Inlot number five [5] in the original town [now city] of Lima, Ohio; except five [5] feet in width along the south side of the same.
Taken as the property of Jane Blake as suit of J. B Roberts.
Appraised at $3600.00.
Terms of sale—Cash.

AARON FISHER, Sheriff, Allen County, Ohio.

Lima, Ohio, July 18, 1895.
William H Cunningham, Plaintiff's Attorney.

SHERIFF'S SALE.

Case No. 8444.
Ex Doc. 8.   Page 146.
Nathan L. Michael, Plaintiff, vs. John W. Sweeting, Defendant. } Allen Common Pleas.

By virtue of an order of sale, issued from the Court of Common Pleas of Allen county, Ohio, and to me directed, I will offer for sale at the east door of the Court House in Lima, Allen county, Ohio, on

SATURDAY, SEPTEMBER 7th, A. D. 1895,

Between the hours of one o'clock and four o'clock p m., the following described lands and tenements, situate on Albert street, in the city of Lima, Allen county, State of Ohio, and described as follows, to-wit:
Forty-four (44) feet off of the west side of lot number twenty-eight hundred and sixty six (2866) in Clymer's addition to the city of Lima, Allen county, Ohio; being forty four (44) feet frontage on Albert street, and running back to the public alley one hundred and fifty (150) feet.
Appraised at $300.00.
Terms of sale—Cash.

AARON FISHER, Sheriff, Allen County, Ohio.

Lima, Ohio, August 2nd 1895.
J J Ferrall, Plaintiff's Attorney.

LEGAL NOTICE.

Benjamin F. Henders, residing near the city of Bismark, in the State of North Dakota, will take notice that on the 29th day of April, 1895, Elizabeth J. Turner, as guardian of Catharine Patterson, an imbecile, filed her petition in the Court of Common Pleas, Allen county, Ohio, in case No. 5617 against him, praying that the assessment made by the county commissioners against the east half of the west half of the north-east quarter of section twenty-four (24), in township four (4) south, range eight (8) east, for locating, establishing and constructing a ditch, may be apportioned between the owner of the life estate and the owner of the fee, in said premises.
Said defendant is required to answer on or before the 29th day of June, A. D. 1895, or judgment may be taken against him.

PROPHET & EASTMAN, Attorneys for Plaintiff.

4 29 6m

Legal Notice.

William Davis, whose place of residence is unknown will take notice that on the 15th day of July, A. D. 1895, Emma Davis filed her petition in the Probate Court of Allen county, Ohio, being case number 5478, praying for a divorce from the said William Davis, on the grounds of habitual drunkenness, gross neglect of duty and extreme cruelty; and for the custody of the minor children, and that said cause will be for hearing on and after the 30th day of August, A. D. 1895.

EMMA DAVIS, Plaintiff.
Sanford & Copeland, her attorneys.
7-26 f s 6w

Notice of Appointment.

The undersigned has been duly appointed administrator of the estate of Caroline Robinson, late of Allen county, Ohio, deceased. All persons indebted to the estate are requested to make immediate payment; and those having claims against the same will present them, duly authenticated, to the undersigned for allowance.

FRANK E. DUFFIELD,
Administrator of Caroline Robinson, deceased.

Restored Manhood.

DR. MOTT'S NERVERINE PILLS.

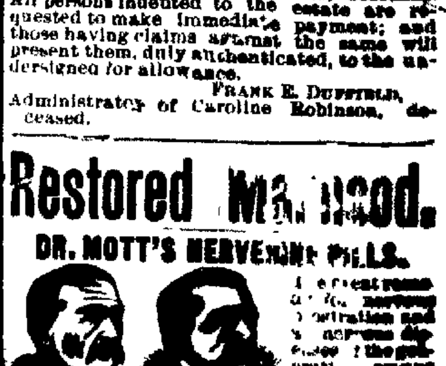

The great remedy for nervous prostration and all nervous diseases of the generative organs of either sex, such as Nervous Prostration, Failing or Lost Manhood, Impotency, Nightly Emissions, Youthful Errors, Mental Worry, excessive use of Tobacco or Opium, which lead to Consumption and Insanity. With every $5 order we give a written guarantee to cure or refund the money. Sold at $1.00 per box, 6 boxes for $5.00. DR. MOTT'S CHEMICAL CO., Cleveland, Ohio.

H F Vortkamp, n e corner Main and North streets.

JAPANESE PILE CURE

[illegible] Kendrick, South Oil City, Pa., writes: A gentleman friend of mine, living in Buffalo, N. Y., sent me to-day a small circular of your Japanese Pile Cure. He having suffered with the Piles for thirty-one years, tried everything he heard of and got no better until he tried one box of your Japanese Pile Cure. He got relief instantaneously, four boxes curing him. Please send me a package at once and oblige.

We sell the Japanese Pile Cure at 50c per box, [illegible] for $5.00, by mail, with written guarantee to refund the money if not cured. Sample free. Japanese Pile Ointment large box 50 cts.

For colic, scours, [illegible] [illegible], swellings and all diseases of horses and cattle Johnson's Magnetic Oil, horse brand, gives perfect satisfaction. [illegible]

H F Vortkamp, n e cor Main and North sts. Harold Cunningham, [illegible]

Is pre-eminently the best spool cotton for hand sewing or machine sewing. It is the strongest thread made; it is free from knots, kinks, flaws, or ravels; is always uniform in quality, thickness and strength. It never breaks itself or breaks the needle; never puckers the seams or throws the tension out of order. It costs no more than poorer kinds of thread. Ask your dealer for it.

Send 24c. and receive 6 spools of thread (any color or number), together with 4 bobbins for your machine, (ready wound) and an instructive book on thread and sewing. Free.

WILLIMANTIC THREAD CO. Willimantic, Conn.

CORRECT SCHEDULE

Of the arrival and departure of trains from Lima, Ohio.

C., H. & D.

North.		South.
6:10 a. m.		5:45 a. m.
8.40 a. m.		7:20 a. m.
1:35 p. m. daily		daily 1:20 p. m.
5:35 p. m.		daily 6:05 p. m.
9:35 p. m. daily		daily 9:30 a. m.
7:40 a. m. —Sunday only Sunday—		7:35 a. m.

CHICAGO & ERIE.

East.		West.
7:40 a. m. Local	Local	1:20 a. m.
3:30 p. m.		6:15 a. m.
9:15 p. m.		1:32 p. m.
3:40 a. m.		10:05 a. m.

P., F. W. & C.

East.		West.
7:45 a. m.		3:20 a. m.
		3:50 p. m.
3:15 p. m.		3:44 p. m.
9:35 p. m.		1:05 a. m.
6:50 p. m. Limited	Limited	3:40 a. m.

L. E. & W.

East.		West.
7:20 a. m.		9:05 a. m.
3:40 p. m.		5:20 p. m.
7:30 p. m.		3:45 a. m.

OHIO SOUTHERN.

Depart—South.		Arrive.
8:00 a. m.		12:20 p. m.
3 40 p. m.		7:20 p. m.

Discord.

Piano Tuner—Good-day, madam; I came to tune your piano.

Pianiste—But I did not send for you.

Piano Tuner—I know, but your next door neighbour did. —*Musical Weekly*

Since 1878 there have been nine epidemics of dysentery in different parts of the country in which Chamberlain's Colic, Cholera and Diarrhœa Remedy was used with perfect success. Dysentery, when epidemic, is almost as severe and dangerous as Asiatic cholera. Heretofore the best efforts of the most skilled physicians have failed to check its ravages; this remedy, however, has cured the most malignant cases, both of children and adults, and under the most trying conditions, which proves it to be the best medicine in the world for bowel complaints. For sale by Melville Bros , next to postoffice, and C. W. Heister, 58 public square.

Notice to Teachers.

The 3d, 4th and 5th of September will be devoted to institute work, to be conducted by Mr. C. C. Miller. All teachers will be expected to be present at all sessions.

Schools will open Monday, September 9.

By order of the
BOARD OF EDUCATION.

Mr. C. D. Yonker, a well known druggist of Bowling Green, Ohio, in speaking of Chamberlain's Cough Remedy, says: "I take pleasure in recommending it to my customers, for I am certain that it will always please them. I sell more of it than all other kinds put together." For sale by Melville Bros., next to postoffice, and C. W. Heister, 58 public square.

Children Cry for Pitcher's Castoria.

Glad Tidings to Asthma Sufferers.

Lawson Elvidge, of Barrington, Ill., states he was cured of chronic asthma of long standing by Foley's Honey and Tar. It gives positive relief in ALL cases of asthma, so that this disease, when not completely cured, is robbed of all its terrors by this great remedy. No sufferer should be without it 50c. Take no substitute. H. F. Vortkamp, n. e. cor. Main and North sts.

Worse Still.

"Daphne? Oh, that's much too pretty a name for a servant, especially when there are young gentlemen boarders I presume you have no objection to being called by your surname?"

"Oh, no, madam; I'm quite used to it."

"What is your surname?"

"Darling."—*Alley Sloper.*

Did You Ever Think

That you cannot be well unless you have pure, rich blood? If you are weak, tired, languid and all run down, it is because your blood is impoverished and lacks vitality. These troubles may be overcome by Hood's Sarsaparilla because Hood's makes pure, rich blood. It is, in truth, the great blood purifier.

Hood's Pills cure liver ills, constipation, biliousness, jaundice, sick headache, indigestion.

YOU ought to know that when suffering from any kidney trouble that a safe, sure remedy is the Clinic Kidney Cure. Guaranteed or money refunded. H. F. Vortkamp, n. e cor. Main and North sts.

It Depends.

Farren—"How much wealth do you think a man ought to accumulate before he can safely ask a girl to marry him?"

Kooler (inspecting him)—"It depends on the man. You will probably have to accumulate a million."—*Chicago Tribune.*

Notice to Teachers.

The Board of Lima City School Examiners will hold a meeting on Friday and Saturday, August 23 and 24, 1895, in the East School building for the purpose of examining those desiring to teach in the Lima city schools. The examination will begin promptly at 2 o'clock p. m , (standard time) Friday, August 23.

D. C. HENDERSON,
tt   Sec. Board of Examiners.

Children Cry for Pitcher's Castoria.

I. O. O. F.

All members of Solar lodge, especially members of the team, are requested to meet in their hall at 7 o'clock sharp Friday evening, Aug. 16, to go to Allen lodge and confer the first degree. By order of

H. L. MCCRACKEN,
H. G pro tem.

My little boy, when two years of age, was taken very ill with bloody flux. I was advised to use Chamberlain's Colic, Cholera and Diarrhœa Remedy, and luckily procured part of a bottle. I carefully read the directions and gave it accordingly. He was very low, but slowly and surely he began to improve, gradually recovered, and is now as stout and strong as ever. I feel sure it saved his life. I never can praise the Remedy half its worth. I am sorry everyone in the world does not know how good it is, as I do.—Mrs. Lina S. Hinton, Grahamsville, Marion Co., Florida. For sale by Melville Bros., next to postoffice, and C. W. Heister, 58 public square.

THE TROUT BROOK.

Half hidden by tall meadow grass that stoops
with every breeze
And running through deep, silent pools and
under spreading trees,
Now stealing through the quiet ways of sol-
itary wood,
And now beneath a timbered arch where once
an old mill stood,
Across the fields and to the brow where val
leys fall away,
Then over beds of shelving rock its waters
dance and play,
And now and then as though in joy of such
delightful fun,
It springs into a waterfall that glistens in the
sun
And eddies round and round about in strange
fantastic glee,
Then [illegible] and flows away sedately
to the sea.

—Frank H. Sweet in St. Nicholas.

SKETCHING.

Its Practice Essential to the Success of the Student In Art.

Originality and skill in inventing or telling a story and in expressing the passions depend, like everything else in art, on a painter's powers of observation, and the difference between the greater or less painter results very much from this—that the first thinks of his art everywhere and at all times, the last in his painting room only and at set hours. Hogarth, describing his own habits, says: "Be where I would while my eyes were open I was continually at my studies and acquiring something useful to my profession," and Stothard's sketch-books were filled with groups of figures and scenery made without selection, but merely of what chance offered to his notice while traveling—sometimes objects which the windows of an inn presented while horses were changing, and sometimes what he saw from the top of a stagecoach.

Students should be assured that the practice of redeeming spare moments of time by sketching whatever is thrown in their way is an invaluable one. Those who adopt it will be sure to be rewarded by often finding memoranda so made of far greater interest than they had imagined, and it will correct the habit, always fatal to originality, of going to nature for things only that resemble what they have seen in art. Among the drawings by Raphael collected by Sir Thomas Lawrence were many evidently of what chance presented to him. One in particular was singularly elegant, of three or four young men in the dress of his time sitting at a table, and their attitudes but very slightly varied—an accidental group in all probability of his pupils.

In the works of Michael Angelo we meet with very many attitudes that bear the stamp of being adopted almost immediately from nature, and indeed most of the noble range of his prophets and sibyls have this look. A subject happily adopted from nature should not deprive the painter of the credit due to invention, for indeed the mere faculty of inventing an incident is far more common than the nice and quick perception of that in nature which is fitted to the purposes of art, and which ordinary observers would pass by or reject perhaps as trifling or unworthy. Bufus turned up a mouse with his plow and was heard to say by a man who was at work with him, "I'll make that mouse immortal." And he kept his word.—London Architect.

Waived Responsibility.

Wiggles—If anybody inquires for me within ten minutes, will you tell them that I'll be right back?

Waggles—No; I'll tell 'em you said you would.—Somerville Journal.

The United States has all kinds of climate from that of the Sahara in the sandy deserts of Arizona to that of the Amazon in southern Florida and that of Greenland in northern Idaho and Montana.

Missouri produced, according to the last census year, 308,807 bushels of rye from 24,283 acres.

Left at the Stable.

First Racehorse—I was just itching to get into that race.

Second Racehorse—Well, why didn't you?

First Racehorse — They scratched me.—*Philadelphia Record.*

Political Economy.

Johnny—Pa, what is a reformer?

His Pa—A reformer, my son, is a man who fails to get an office out of either party.—*Puck*

Coal—Hard, Soft

And smithing coal, at Mayo's   tf

Get the Best.

If you want an elegant lemon or vanilla extract, you need not pay a fancy price for it but insist upon having

SOUDERS' ELEGANT FLAVORING EXTRACTS

LEMON 10c.
VANILLA 15c.

The flavor is just as delicate and the quality equal to the higher priced extracts. For sale everywhere. Put up in an oval bottle with a green label.

Royal Remedy and Extract Co., DAYTON, O.

FIRST CHINESE WOMAN DOCTOR.

After Nine Years' Study Here She Is Going Home to Practice.

The first Chinese woman doctor, graduate of an American medical college, to practice in China and the second woman of her race to take an occidental medical degree is now on her way across the Pacific to her nativeland to inaugurate there a new era in women's work among women. She is Dr. Hu King Eng, a charming, modest little woman, characteristically Celestial in every way, despite her nine years' residence in the United States. She has never discarded her quaint, rich native dress and loves her own land best. She received her doctor's degree in Philadelphia a year ago, has spent the past 12 months in taking a postgraduate course and in obtaining actual experience in her profession, and a week ago she sailed from San Francisco to Fuchan, where she will take up her life work as physician and missionary at the Woman's hospital, an institution supported by the Woman's Foreign Missionary society.

While she is pure blooded Chinese and proud of the fact, Dr. Hu King Eng was never a heathen, her family having been Christians for two generations. Her grandfather was one of the first natives converted in Fuchan and her father one of the first Christian ministers ordained in China. She has a brother in the Methodist ministry and a sister a teacher in a Methodist school in China.

She came to America nine years ago when quite a young girl with the determination of becoming a physician because she believed that she could do far more effective work in Christianizing her people, which is her main purpose, as a physician and missionary among the women of her race than as a mere teacher and preacher. She did not know more than a few words of English, and her first steps on the way toward her ambition lay in the acquisition of a thorough knowledge of that language, so she went first to a preparatory school at Delaware, O.

There she spent four years, and then came to Philadelphia, and after passing a highly creditable examination was admitted to the Woman's Medical college. She graduated from the college 14 months ago, and then took the postgraduate course and dispensing course at the Philadelphia polyclinic. She made a special study of diseases of the eye and ear, and was for some months an assistant in that department of the polyclinic. Finishing her course a few weeks ago, she started for home in company with a missionary and his wife who were bound for Fuchan.

Besides her work with the Woman's hospital she will try to build a regular practice as a physician among her countrywomen. She believes there is a great field for her among the higher class of Chinese women. There are some China women, she says, who would rather die than be attended by a man physician, while the doors of both rich and poor are wide open to women doctors. Three years ago she went home on a visit and met with a remarkable reception from the women of her native place. Sick women came to her in great numbers because they had heard she could cure them of all their ills by arts she had learned in America, and she expects to wield great influence among them as a missionary now through her ability to aid them as a physician. The Woman's hospital at Fuchan is for women only. Its staff of physicians are all women, and the nurses are all native girls who hope some day to become doctors, like the white women missionaries. Dr. Eng is the first to attain that distinction.

The Chinese women, she says, are waking up and are getting to be progressive in their ideas. They want to become educated and to take part in the work of the world, like the women of the western nations. One other Chinese woman has graduated from an occidental medical college—a Dr. King, who graduated from an eastern college several years ago and is now living in Hawaii. Dr. Hu King Eng will be the only Chinese physician with a western world degree in China.—Philadelphia Press.

The Widely Distended Skirt.

Our prayers have been answered! The heavy, widely distended skirts will very soon be a thing of the past. They are an abomination and ought never to have been allowed to become fashionable. Why, it would take four hands to manipulate the folds in such a way as to keep the skirt out of the dust, and when a woman tries to accomplish the task with two her gown in soon forgotten in her cramped fingers and she gives it up in despair. How anything so totally unfit to be worn in the street ever became a fashion is a mystery to every one, except, perhaps, those who manufacture the haircloth. But physicians have denounced the heavy linings as injurious to health, and this, with the good sense of long suffering and heroic women, who have patiently tried to endure the burden for fashion's sake, has brought about a decided reaction against them, and the heavy skirt must go.—Philadelphia Times

Reason Enough.

"Why are you making such a din?" asked the bald eagle, who sat in the front row, addressing himself to the crows, who occupied the gallery.

"Oh, caws!" replied the saucy birds in chorus.—Pittsburg Chronicle-Telegraph.

GETTING ANXIOUS

For the Safety of American Missionaries In Asia Minor.

GRAVE FEARS AT CONSTANTINOPLE

On Account of the Armenian Campaign Against Those of Their Compatriots Suspected of Being Spies. Details of the Late Attack Upon the American Missionaries' School at Tarsus Received.

CONSTANTINOPLE, Aug 16. Anxiety prevails here for the American missionaries at Marsovan, a small town 24 miles northwest of Amasia in the Vilaya of Sivas, Asia Minor, on account of the Armenian campaign against those of their compatriots who are suspected of being spies. An Armenian priest, suspected of spying, was recently murdered at Soutari, just opposite Constantinople, by the incensed Armenians, as a result of which many Armenians in Scutari and other suburbs of Constantinople have been imprisoned.

Thirteen pupils of the American college having been expelled last year because their fathers were suspected of being mixed in the Armenian movement, suspicion has fallen on the college, and among the list of persons condemned by the Armenian committee are five professors of the college, two being Americans.

The governor is doing his utmost to investigate the matter and to prevent an outbreak of disorders.

Details have been received of the attack upon the American missionaries' school at Tarsus and threats made against the missionaries, which was mentioned in a cable dispatch to the Associated Press on Aug. 9.

It is learned that about 20 Mussulmen attacked and beat a servant of the Rev. Mr. Christie, director of the college at Tarsus, and some of his pupils on the night of Thursday, Aug. 1, and also threatened to kill Mr. Christie.

Hon. W. Terrill, United States minister to Turkey, made a protest to the porte, and there was no delay in assuring him that there would be prompt inquiry into the matter and punishment of the guilty.

MURDER BY SLOW POISONING.

Believed to Have Been Attempted by a Broker In St. Louis.

ST. LOUIS, Aug. 16.—Charges of attempted fraud and of murder by slow poisoning are made against Thomas R. Howard, a broker here. He has been for 15 years the favorite of Priscilla Henry, keeper of a negro brothel, who is worth $100,000. She made a will leaving her property to her sister, Nancy Leathe, except $500 to Howard. Recently Leathe died under suspicious circumstances and Henry made a new will favoring her dead sister's children.

Howard was arrested last week on a charge of attempting to fraudulently get possession of $35,000 worth of Henry's real estate. Wednesday Howard was again arrested on suspicion of having poisoned Nancy Leathe.

Priscilla Henry was taken sick a month ago and had steadily declined up to the time of Howard's first arrest, he being her constant attendant. Since then her improvement has been rapid. She thinks Howard was slowly poisoning her.

DIAZ AGAINST IT.

Mexico's President Won't Allow Prize Fighting.

EL PASO, Tex., Aug. 16.—Yesterday M. T. McLean, a prominent sporting man of Chicago, who came here a few days ago to see what arrangements could be made to have the Corbett-Fitzsimmons fight come off in Juarez, Mex., in case it is stopped in Dallas, received a telegram from Joe Hampson, the big railroad contractor of Mexico, stating that President Diaz would under no circumstances allow the fight to take place on Mexican soil.

Billy Smith, a pugilist of this city, has been sent down to the City of Mexico to give a boxing contest with Jimmy Carroll before President Diaz's cabinet to show them the fight is not brutal.

TO SAVE HIS WIFE

Albert Andrews Confesses the Murder of Senator Morrissey.

ST. LOUIS, Aug. 16.—It will be recollected that early in last May State Senator Peter Morrissey of this city was shot and killed in the house of Maud Lewis, said to be the senator's mistress, and that the Lewis woman was indicted for the murder. It now transpires that Maud Lewis has a husband, named Albert Andrews, and that he has made a confession to having killed Morrissey. He wants to be arrested and have Maud Lewis released, but the authorities have taken no action in the case yet.

Marshall Indicted.

JACKSON, Miss., Aug. 16.—News has just been received here that Dabney, Marshall, Coleman, Fox and Villers have all been indicted by the grand jury charged with the murder of R. T. Dinkins, and that a special venire of 100 men is being summoned from whom a trial jury will be selected.

The Rope Broke.

UTICA, N. Y., Aug. 16.—A temporary elevator used in hoisting building material on the Berlin block with 1,200 pounds of stone was raised 75 feet from the ground when the rope broke, causing it to fall to the bottom of the cellar. Jeremiah Hess was killed and five others injured, two so badly they can not recover.

Fourteen Bodies Recovered.

KIEL, Aug. 16.—It is learned that the number of drownings resulting from the crowding on a landing stage of a number of workmen employed at the Germania dockyards was larger than was at first supposed. Divers have already recovered 14 bodies and are seeking others.

Only Temporary.

PIERRE, S. D., Aug. 16.—The supreme court has granted a temporary writ of habeas corpus in the case of Defaulting State Treasurer Taylor and it has been served on the sheriff. It is returnable in three days, when the question of the legality of the five years' sentence will be argued.

A Silence Explained.

Carry—Why was it, I wonder, my poor husband never said anything to me about remarrying?

Anna—Probably you were not the person he wanted to warn.—*Life.*

Allen County Fair

September 3 to 6, 1895 The entries in needlework and fine arts confined to Allen county. Membership tickets $1.00 Children under 12 years of age admitted free Friday, Sept 6. d&w

IMPORTS AND EXPORTS.

Supplementary Circular Issued by the Secretary of Agriculture.

WASHINGTON, Aug 16.—The secretary of agriculture has issued a supplement to the publications of reviews on foreign markets.

It shows that notwithstanding the depressions of business in 1894, the United States exported $869,843,000 against $847,645,194 in 1893. Three fourths of the amount came from farms.

The English speaking people of Europe bought of American exports $451,-600,000 worth, and taking the British possessions all together they took $523,-000,000 worth.

The United States imported from Great Britain $107,000,000 in 1894, or 16 per cent of our entire imports.

Almost 90 per cent of the total United States exports were to the United Kingdom and British possessions, Germany, Canada, France, Netherlands and Belgium. Of imports after the first place held by the United Kingdom and the British possessions follows Germany with a valuation of $96,000,000, Spanish West Indies $82,000,000, Brazil and France $76,000,000 each and Canada $37,000,000.

The circular contains carefully prepared tables of our exports and imports by countries.

FRANK LENZ'S REMAINS.

A Guard of Turkish Troops Will Be Necessary to Secure Them.

WASHINGTON, Aug. 16.—The state department has received a dispatch from Minister Terrill, in Turkey, stating that for the past three months he has been urging the Turkish authorities to permit an investigation of the circumstances of the death of Lenz, the bicyclist killed by the Kurds. He says that in order to comply with the request of Mr. Sachtleben, sent by The Outing, to investigate the case, that he be given authority to search the residents of the Kurds for relics of the bicyclist and proofs of his death, an army would be necessary.

These Kurds live in the mountains, and would not permit a stranger and a foreigner to enter their houses, even though armed with authority of the Turkish government. Mr. Terrill says that he expects to secure a guard of Turkish troops who will accompany Sachtleben into the country of the Kurds for the purpose of recovering the remains of Lenz.

OHIO OIL GOOD DELIVERY.

An Important Move of the Standard Oil Company.

NEW YORK, Aug. 16.—The World says: The Standard Oil company is about to make application to the oil committee of the Produce Exchange to have the products of its Ohio oilfields declared a good delivery. The news has awakened great interest in the oil trade in this country and abroad. It is accepted as an indication that the wells in what is known as the "Washington district" of Pennsylvania are rapidly failing.

Baseball Player Injured.

DETROIT, Aug. 14.—In the eighth inning in yesterday's game between Detroit and Indianapolis, Canavan of the latter team hit a hot ball to Nicholson of the Detroits, who in trying to beat the batter to first base made a misstep and seriously sprained a tendon of his groin. Nicholson fainted twice while being carried from the grounds. He will probably be disabled for several weeks.

Liquor Seized and Destroyed.

WEBSTER CITY, Ia., Aug. 16.—Prohibitionists at Spirit Lake have had the wine rooms at Hotel Orleans searched and a quantity of liquor seized and destroyed. Incensed at this action the proprietors have closed the house and about 75 guests have been compelled to go home. Among the guests were United States Senator Gear and Congressman Henderson.

Drydock Opened.

WASHINGTON, Aug. 16.—Acting Secretary McAdoo was last night informed of the successful opening of the drydock at Port Royal, S. C., yesterday afternoon. Lieutenant Rockwell, in charge of the works, telegraphed that the Amphritrite was docked at 3 o'clock and that everything was satisfactory.

MARKET REPORTS.

Grain and Stock Quotations For Aug. 15.

Chicago.

Cattle—Fair to best beeves, $3 60@5 90; stockers and feeders, $2 10@4 00; mixed cows and bulls, $1 00@3 75, Texans, $2 60@4 15.

Hogs—Light, $4 40@5 00; rough packing, $4 05@4 30; mixed butchers', $4 20@4 70; heavy packing and shipping, $4 25@4 65; pigs, $3 25@4 90.

Sheep—Native, $3 00@3 75; western, $2 50@3 50, Texas, $3 00@3 80, Lambs—$3 00@5 60.

Wheat—September opened at 65⅝c, highest 66⅛c, lowest 65⅛c, closing at 66½c.

Corn—September opened at 36⅞c, highest 37⅝c lowest 36⅜c, closing at 37⅞c.

Oats—September opened at 19⅞c, highest 20¼c, lowest 19⅞c, closing at 20⅛c.

New York.

Beef—Family, $10 50@12 50; extra mess, $7 50@8 20; packed, $9 00@11 00. Cut meats—Pickled bellies, 6¾@7¼c; pickled shoulders: 5⅞c 5¾c, pickled hams, 9¼@9¾c. Lard—Western steam closed $6 42½. Pork—New mess, $11 25@11 50, family, $12 50; short clear, $12 00@14 00.

Butter—Western dairy, 9½@13c; do creamery, 13@20c; do factory, 8½@12½c; Elgins, 20c; imitation creamery, 11@15c. Cheese—State large, 5½@7¼c: small, 6@8¼c: part skims, 2@5c; full skims, 1½@1¾c. Eggs—Western fresh, 12½@13¼c.

Pittsburg.

Cattle—Prime, $5 20@5 40; fair to good butchers' $4 10@4 40, bulls, cows and stags, $1 60@2 90.

Hogs—Heavy, $4 60@4 70; medium, $4 90@5 00; roughs, $3 50@4 50.

Sheep and lambs—Extras, $1 50@3 15; good prime, $3 50@3 00, common, 50c@$1 30, spring lambs, $3 00@4 25. Veal calves, $5 00@6 50.

Cleveland.

Hogs—Light, $5 10, mediums, $4 00@4 70, pigs, $4 25@4 60.

Cattle—Fair to good steers 700 to 900 pounds, $2 50@3 10 good steers, 1,100 to 1,200 pounds, $3 75@4 50.

Sheep and lambs—Best lambs, $3 75@4 10; good sheep, $3 25@2 75.

Cincinnati.

Wheat—No. 2 red, 69c Corn—No. 2 mixed, 39¾@40c. Oats—No. 2 mixed, 23c. Rye—No. 2, 45c.

Lard—$5 90. Bulk meats—$5 75@5 87½. Bacon—$1 00@7 12½.

Hogs—$4 00@4 65 Cattle—$2 25@5 25. Sheep—$1 00@3 75. Lambs—$2 00@5 00.

Sent It to His Mother in Germany.

Mr. Jacob Esbensen, who is in the employ of the Chicago Lumber Co., at Des Moines, Iowa, says: "I have just sent some medicine back to my mother in the old country that I know from personal use to be the best medicine in the world for rheumatism, having used it in my family for several years. It is called Chamberlain's Pain Balm. It always does the work." 50 cent bottles for sale by Melville Bros., next to postoffice, and C. W. Heister, 58 public square.

The Only Remedy in the World that Refunds Purchase Price if it Fails to Cure the Tobacco Habit in 4 to 10 Days is

NARCOTI-CURE

It Cures While You Continue the Use of Tobacco.

The greatest discovery of the age! A certain, pleasant permanent cure A lifetime's suffering ended for $5 00

Why smoke and spit your life away? Why suffer from dyspepsia, heartburn, and drains on your vital forces?

Stop using tobacco, but stop the right way Drive the nicotine from your system by the use of this wonder ful remedy

NARCOTI-CURE is warranted to remove all desire for tobacco in every form, including Cigar, Cigarette and Pipe Smoking, Chewing and Snuff Taking.

Use all the tobacco you want while under treatment, and in from four to ten days your "hankering" and "craving" will disappear—the weed won't taste good

Then throw away tobacco forever.

NARCOTI CURE is entirely vegetable and free from injurious ingredients. It never fails to give tone and new vigor to the weakest constitution.

Remember NARCOTI CURE doesn't deprive you of tobacco while effecting a cure, doesn't ask you to buy several bottles to be entitled to a guarantee, doesn't require a month's treatment; and, finally, doesn't enable you to stop tobacco only to find yourself a slave to the habit of tablet chewing

With NARCOTI-CURE, when you are through with tobacco, you are through with the remedy One bottle cures.

Send for book of prominent testimonies like the following:

HUNTINGTON, MASS., March 18, 1895
THE NARCOTI CHEMICAL CO.,
Springfield, Mass
Gentlemen:—I have used tobacco for over twenty-five years, chewing and smoking every day, from 7 a. m to 9 p m., stopping only for meals.
On Monday, February 4, I called at your office in Springfield, and bought a bottle of the CURE which I used as directed, and on the tenth day the desire for tobacco had left me and it has not returned I did not lose a meal while taking the CURE. My appetite has improved and I consider NARCOTI CURE a grand thing
Very respectfully,
CHAS. I. LINCOLN.

Mr. Frank H. Morton, of Chicopee Falls, Mass., late Inspector of Public Buildings for Massachusetts, says:

I used tobacco for twenty five years and was a confirmed smoker In just eight days' treatment with NARCOTI-CURE I was through with tobacco, in fact the desire for tobacco vanished like a dream
Very respectfully,
FRANK H. MORTON.

If your druggist is unable to give full particulars about NARCOTI-CURE, send to us for Book of Particulars free, or send $5.00 for bottle by mail.

The Narcoti Chemical Co.
Springfield, Mass.

—THE—

Commercial Investment Bank.

SAMUEL A. BAXTER & SONS,

Nos. 206 and 208 West High Street,

LIMA, OHIO.

Government, State, County, Municipal and School Bonds, Real Estate Mortgages, Commercial Paper, Bank and Industrial Stocks bought and sold. We buy only that which has merit and sell only that which we guarantee.

—THE—

First National Bank.

LIMA, OHIO.

CAPITAL $100,000.00

ACCOUNTS SOLICITED.

S. S. WHEELER, PRESIDENT.
C. S. BRICE, VICE PRESIDENT.
C. D. CRITES, CASHIER.
F. C. CUNNINGHAM, ASSISTANT CASHIER.

You Can Depend On It

That Foley's Colic and Diarrhoea Cure is an instant relief for colic, summer complaint, cholera morbus, diarrhoea, bloody flux, chronic diarrhoea, cholera infantum, bilious colic, painters' colic, and all bowel complaints. 25c and 50c. H F. Vortkamp, n. e. corner Main and North sts.

Great Showing.

"When I first took hold of this place," said the new proprietor of the grocery store on the corner, "it was doing absolutely nothing, and now the business has doubled"—*Chicago Tribune.*

When Baby was sick, we gave her Castoria.
When she was a Child, she cried for Castoria.
When she became Miss, she clung to Castoria.
When she had Children, she gave them Castoria.

A Technical Explanation.

First Compositor—Where's the foreman to-day?

Second Compositor—I don't know.

The Devil—He tried to ride a bicycle last night and pied his form—*Puck*.

Children Cry for Pitcher's Castoria.

CINCINNATI HAMILTON & DAYTON R.R. CH&D CINCINNATI INDIANAPOLIS CHICAGO DAYTON TOLEDO DETROIT

Detroit Excursion

Via C, H & D. R. R and Steamer [illegible], [illegible] Aug [illegible], under auspices B. O. E. M. of Bowling Green lodge No. [illegible] An excellent band will accompany this excursion. About 4 hours will be given excursionists at Detroit Train leaves Lima 6.10 a. m. Fare is $4.00.

Niagara Falls and Return

Aug. 15. Only $4.00 for the round trip via C., H & D. and Detroit.

Boston Mass., and Return

Aug. 19 to 25. Only one fare for the round trip on account of the Knights Templar. You can go one route and return another. The C., H. & D. is the direct route.

Mackinac Island

Via C., H. & D. and D. & C. S. N. Co. via Toledo Only $10 85 for the round trip. Tickets on sale Mondays, Tuesdays, Thursdays and Saturdays.

Petoskey and Return

Via C., H. & D. Only $12.85 for the round trip.

Columbus, O., and Return,

Via C. H. & D. R. R., Aug. 20 to 22: return Aug. 27. Rate $2 60 for the round trip.

Boston and New York.

Take the C , H. & D for Boston and New York You can leave Lima at 1.55 p m , and arrive in New York the next day at 1:45 p. m. and arrive in Boston at 3 p m. This is the best and fastest train to New England from Lima   E. I. McGUIRE, Tkt. Agt

$17—SEVEN DAY TRIP—$17

Including berth and meals, through the 30,000 Islands on the Georgian Bay to Lake Superior, at the Soo Splendid Bass and Speckled Trout fishing; coolest trip and most picturesque scenery in America. The Electric Lighted Side-Wheel Passenger Steamers Cambria and Carmona, Leave Detroit and Windsor every Tuesday and Friday at 2 30 p m. For tickets, folders, etc., apply to
G. W. Brown, G. M.,
W. [illegible] Brown, G. P. A., Windsor, Ont.
110 Woodward Ave , Detroit. 7-30-1m

ERIE LINES.

Chicago & Erie Railroad.

Time card in effect June 16th '95.
FROM LIMA, OHIO.

[illegible]

NEWSPAPERARCHIVE®   NEWSPAPERARCHIVE®

LADIES' CLOTH SUITS

Strictly all wool; colors—navy blue, black and tan—

Made in a nobby, stylish manner. They're so uncommonly good for the price we ask, as to excite surprise. Usual selling price and actual value $6.00;

Our Surprise Price $3.00.

Ladies' Fall Jackets.

Marvelously low priced for such choice cloths and best styles. Choice medium weight cloths—black, navy blue and tan colors, at

$2.75 a Garment.

Prices about half under the closest retail market.

BARGAIN BUYER'S TIME TO BUY.

Toilet Soaps.

4 cakes Little Duke Soap

For 5 cents.

BUTTERMILK SOAP.

4 cakes of Purity Buttermilk Soap

For 10 cents.

CASTILE SOAPS

1 cent a Cake.

C/B a la SPIRITE CORSETS,

No. 282.

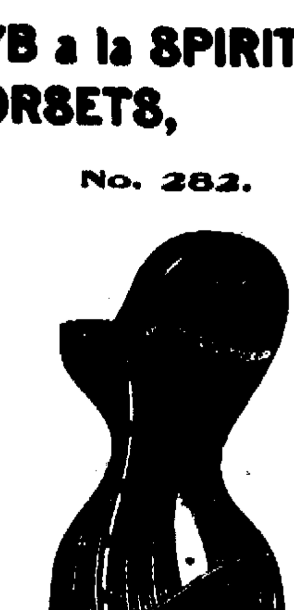

Excellence in shape, workmanship, finishing and materials used, reduced from $1.00 to

69 cents.

Men's Heavy Balbriggan UNDERWEAR,

25 and 35 cent values, shirts and drawers,

15 cents a Garment.

What's left of our stock of

LADIES' SHIRT WAISTS

Goes as follows:

$1.25 Waists for 65c.

$1.50 Waists for 75c.

$5.00 Silk Waists for $3.50.

Ladies' Underwear For Fall Wear

Balbriggan Vests, heretofore sold for 50 cents, with or without sleeves—nicely made and trimmed,

25 cents a Garment

LADIES' UNDERWEAR,

Former prices 25 cents,

Price now 12 ½ cents

Also selling a 50 dozen lot of

Ladies' Sleeveless Vests

For immediate wear, at

3c a Garment

Special Prices on

Children's Summer Dresses.

The Price Cut in Two.

The grade and quality of the goods tell the story.

One lot of all wool checks, 32 in. all wool.

36 inch Novelty Dress Goods, in colors and black.

36 inch all wool Beige Suitings.

Price of this lot,

25 cents a Yard

Bengaline Suitings.

40 inch wide, all wool, colors, and 44 inch all wool French Novelty Checks.

Price of these two lots,

38 cents a Yard

75 cent qualities

Silk Finished Henriettas,

Fast dyed, distinguished for their fine finish and fixity of dye; 40 inches wide, a full line of beautiful colors.

Price, 50 cents

THE METELLUS THOMSON DRY GOODS CO.,

Stores, 233-235 North Main Street, Lima, Ohio.

CAMP GIBSON.

Company C. as Usual. Secures All the Laurels.

The Company to go to Put-in-Bay Sunday and Return Home Wednesday—Notes.

CAMP GIBSON, Aug. 15—On the shady banks of the Sandusky river is located the camp of the Second regiment, Ohio National Guard. So far the visitors to the camp have been unable to discover whether Co. C is a part of the Second regiment or the Second regiment a part of Co. C. On our arrival in camp the boys all felt blue, owing to the rough appearance of the camp grounds, and almost every man in camp has been on the sick list. The S. O. R. also were represented on this list by several of its members. The S. O. R. will play ball with Co. A, from Findlay, this afternoon on the grounds of Heidelberg College. Sunday morning Co. C will leave camp and go to Toledo. There they will take the boat for Put-in-Bay and stay there two days, returning home some time Wednesday morning. Co. C gave a dance Wednesday evening in the pavilion on the camp grounds. After the dance they gave a banquet to the officers of the Second regiment and the visiting ladies. Thursday afternoon the company give a banquet and the privates will give a dance in the evening. So far the boys have enjoyed themselves hugely. Tiffin's 400 come to camp every evening to see the dress parade. Then stay until taps are sounded, when the grounds must be cleared.

NOTES.

Miss Blanche Chesney is in camp and is a welcome guest.

Company C's colored quartet are "crackerjacks," and are in demand.

The members of the drum corps are receiving their share of the glory.

Company C will give an exhibition drill before leaving camp Sunday morning.

General Howe is expected to-day and Col. Curry to-morrow. Governor McKinley is expected to-day or to-morrow.

Captain Loomis, of Company E, and Adjutant Collier are spoken of as being the best appearing military men in camp.

The company gave a dress drill Thursday morning, executing the various manouvres amid a thundering applause from the spectators.

Guy Moore says the Ohio militia is pretty near as good as the North Dakota militia. "Dakota Punk" wishes he was back in Dakota on the ranch.

A. B. Collier, second lieutenant and adjutant of the Second regiment, had all of his horse equipments stolen from the baggage car in which they were placed.

Drum Major Willie Ellis is the favorite of the entire regiment. He is only fifteen years old and considerably less than five feet high, but he knows how to lead and swing his "stick."

To-day Mrs. Kuert sent out several hundred invitations to a reception to be given the Tiffin citizens and the officers and wives on to-morrow evening at 8 o'clock. It will be a very brilliant affair.

Last night was a gala one in camp. Captain Bell and his famous company, the Lima City Guards, banqueted Col. Kuert and his staff. It was a swell affair and one of these feature of camp life that ever lingers in the memory.

Company C was inspected Wednesday morning, and one of the movements which was executed was not executed correctly by any other company in the regiment. Capt. Bell was complimented by Col. Keurt, and also by Capt. Heistand, of the U. S. army.

Several boys of Company H, of Bloomingdale, went to town and got their packs with the intention of having a good time. They had it, but in the guard house, and one of them is minus considerable money, which he had taken away from him at the time.

A CACTUS THORN

Causes a Case of Blood Poisoning on the South Side.

Mrs. Chas. S. Lewis, of St. Johns avenue, is suffering from a serious case of blood poisoning, which resulted from a very unusual cause.

About two weeks ago Mrs. Lewis had a very slight wound inflicted in the palm of one of her hands by a tiny thorn of a cactus plant. The wound itched incessantly for several days and the hand became swollen. A physician was summoned and she was found to be suffering from blood poisoning. The hand and arm are now terribly swollen and Mrs. Lewis suffers from intense pain. It is feared that the wounded hand will have to be amputated.

STREET TALK.

H. W. Moon and brother to-day purchased the barber shop of E. W. Snyder, at 214 north Main street. The room is being repapered and the place will receive a general overhauling by the new proprietors.

Walter J. Richie, D. D. Morris, Geo. E. Keil, Harry Durnbaugh, Ed Spiece, Dr. G. H. Irvin, Ben Thomas and Chas. Bressler will compose a party that leaves Saturday for two weeks fishing and other outing sports, at Douglass' Lake, Mich.

The Ladies Auxiliary to the O. R. C. held a delightful picnic at Hover's lake, Wednesday. Dinner and supper were served, and the day was spent in boat riding, swinging and other amusements. Messrs. Asa Ridenour and C. O. Eagy had charge of the swings. Those in attendance were Mesdames E. H. Mattiee, A. L. Heath, Thos. Mulcahy, T. Stout, C. O. Eagy, W. W. Armstrong, Jno. Darby, J. D. Edmiston, Neil Anderson, Asa Ridenour, Thos. Bussart, J. P. Orr, of Indianapolis.

G. E. Bluem,

New Fall Dress Goods and Silks.

OUR

First import of new Fall Dress Goods and Silks now on sale.

BLACK DRESS GOODS.

The largest assortment of fancy weaves at bargain prices ever shown in Lima.

A GREAT BARGAIN.

A 40-inch all wool Henrietta, the regular 40c quality for 29c.

NEW FALL WASH FABRICS.

In beautiful styles.

See these choice goods to-morrow.

We sell Dry Goods.

G. E. BLUEM,

57 Public Square. Dry Goods, Dress Goods and Cloak House.

REORGANIZED

The Northern Ohio R. R. Company Takes Charge of the P., A. & W.

H. L. Brice Elected President—Headquarters of the Road will be in Lima—Other Officers Elected.

The P. A. & W. Railroad, which runs through the counties of Allen, Putnam, Hancock, Wyandot, Crawford, Richland, Huron, Lorain, Medina and Summit, with its present termini at Delphos and Akron, O., and which was purchased Aug. 10th by the Brice syndicate, will hereafter be known as the Northern Ohio, and the headquarters of the Northern Ohio Railroad Co. will be in Lima.

The articles of incorporation of the new company were filed with the Secretary of State, Wednesday, and represent a capital stock of $4,230,000. The incoporators are A. L. Conger, N. C. Stone, Fred E. Smith, John W. Hallaway, W. P. Fulton and John C. Frank.

The board of directors of the Northern Ohio Railroad company, which consists of Messrs. W. B. Richie, H. L. Brice, C. D. Crites and S. S. Wheeler, of this city, and A. L. Conger, of Akron, held a meeting in the office of H. L. Brice late yesterday afternoon and organized by electing the following officers: President, H. L. Brice, of Lima; vice-president, A. L. Conger, of Akron; secretary, W. E. Hackedoon, of Indianapolis; treasurer, C. D. Crites, of Lima.

When seen by a TIMES-DEMOCRAT representative President Brice stated that, other than the election of officers, very little was done at the meeting last evening, and when asked in reference to the removal of the old P., A. & W. shops, now at Delphos, he replied: "As yet that matter has not been considered to any extent, and at present we have nothing to say. The headquarters of the road will be in Lima, and, of course, all matters of importance in connection with the Northern Ohio will be transacted here. Another meeting will be held within a few days, at which all matters pertaining to the future management of the road will be considered."

That the reorganization of the P., A. & W. road, with nearly all its officers and directors located here, will benefit the city to no small extent is beyond question. Practically, the road will be a branch of the L. E. & W., and will improve and increase the traffic on that road by reason of the fact that it will be an eastern outlet for it.

A large portion of the rolling stock used on the road will be from the L. E. & W.; consequently it is reasonable to suppose that the majority of the repair work will be done in the main shops in this city. This, of course, will increase the amount of labor to be employed.

The road will be placed in first-class condition, and before long the Northern Ohio will be recognized as a very important railroad.

ABOUT PEOPLE.

Who They Are, Where They Have Been and are Going.

C. N. Haskell, of Ottawa, was in Lima to-day.

Mrs. G. M. McCullough and daughter are home from Lakeside.

Mrs. J. W. Keller, of 900 south Main street, is visiting friends in Montera, Ind.

Jimmie Garret, who has been visiting with his uncle, D. L. Seder, has returned home.

Mrs. Rev. R. Wallace is spending a couple of days, the guests of friends in Marion, Ohio.

James Haines, of Plymouth, Ind., is visiting C. G. Kemmer and other friends in the city.

Miss Anna Brown, of Decatur, Ill., is visiting Mr. and Mrs. Wm. Barrett, of south Main street.

Mrs. Nugent and children, of Mattoona, Ills., are visiting her parents, Mr. and Mrs. Wm. Barrett, of south Main street.

Mrs. Wilson Blaize and daughter, Carrie, are visiting relatives in Ohio City.

Ross Crossley and daughters and Mrs. E. E. Crossley are home from Lakeside.

Messrs. Richard Ody, of Welker, O., and R. O. Smith, of North Baltimore, are visiting Lima friends.

Mr. and Mrs. Ed Hale, of Decatur, Ills, are the guests of Mrs. G. M. McCullough, of east North street.

Rev. A. E. Manning, pastor at St. Rose's, who has been in the East for several weeks, returned last evening.

Mrs. J. V. Strickland, of north Elizabeth street, is entertaining her sister, Mrs. Henry Arndt, of Toledo.

Mr. and Mrs. E. W. Snyder and son, Arthur, of north West street, left this afternoon for a visit with friends in Kenton.

WATER ESCAPES

And Floods Carroll & Cooney's Store—Considerable Damage Done.

A little after midnight last night as Patrolman Ed Titus was passing Carroll & Cooney's dry goods store on Main street he heard a sound on the inside of the room, and on looking in saw water pouring down from the ceiling onto the counter and shelves.

He hastened and called Charley Diamond, who opened the door and discovered the goods on the shelving for a space of fifty feet receiving a heavy drenching. So much water had escaped that goods in the cellar were also damaged. The materials on the shelves that were soiled were woolen and cotton dress goods.

The water came from the ceiling, and an examination of the rooms above showed that the water was coming from a defective closet. This is not the first time trouble has come from the same source. The damage will be considerable, especially to all the cotton goods.

HAT TALK.

Our Hat department is now complete, and comprises everything

HANDSOME AND CORRECT.

Our stiff and soft Hats, Alpines and Pashas, in all the leading shades, are the proper thing for this season, with prices suitable for the smallest pocketbook.

LOEWENSTEIN BROS.,

CLOTHIERS AND FURNISHERS,

28 and 30 Union Block.

POLICE COURT.

Mrs. Anna Collins Fined—P. P. Smith Charged With Selling Cigarettes to Minors—Other Cases.

The case in mayor's court against Mrs. Anna Collins, of Allentown, whom Mrs. Mary Herring had arrested upon a charge of assault and battery, was tried this morning, and the defendant was found guilty and fined $1 and costs.

P. P. Smith, who runs a cigar store on east Wayne street, was before the mayor this morning, charged with selling cigarettes to boys, Chaney by name. He pleaded not guilty to the charge, and the case will be disposed of later.

Mrs. Carrie Graham appeared before the mayor this morning and signed an affidavit charging Mrs. Bradley, colored, of 1232 west North street, with an attempt to provoke a breach of the peace. Mrs. Bradley will be notified to appear this evening.

Chris Geiger appeared and pleaded not guilty to the charge against him of Sunday selling, and the case will be heard to-morrow.

SPENCERVILLE RACES.

Lima Boys Carry Away Most of the Prizes.

Spencerville held bicycle races yesterday, and Lima boys were successful in winning a majority of the prizes.

Guy Folk won the boys' mile race; Ira Stewart second and Clarence Reel third.

An exhibition mile was run by Frank Plaice in 2:33.

In the three-mile handicap, Roberts, who started from the scratch with a 200-yard handicap against him, won the race in 8:03. Walter Fruchey, of Columbus Grove, with 125 yards handicap, was second, and Guy Folk, with 150 yards, third.

A STRANGER

Disappears With a Horse and Buggy From E. M. Botkins' Barn.

Yesterday noon a stranger, carrying a valise, went to E. M. Botkins' livery barn, and stated that he wanted to hire a horse and buggy. He stated that his name was Guest and that he represented the Edison Light Co. He said that had some business to attend to about the city and only wanted the rig until 6 o'clock. A twelve-year-old mare was hitched to a piano box buggy, and the stranger drove away. At 6 o'clock he did not return, and he, together with the horse and buggy, are still missing.

The animal was a bay mare, about 15½ hands high and 12 years old, with two white places just above the hind feet; mane and tail not heavy. The mare was hitched to a piano box buggy with end springs.

Mr. Botkins notified the police and sent out cards notifying the authorities in the surrounding places.

Surprised Mrs. Risser.

A jolly crowd of young people, friends of Mrs S. Risser, surprised her at her home, 530 west Kibby street, last evening. They were given full possession of the house, part of which was vacant, and they enjoyed themselves dancing, until an early hour this morning. The affair was highly enjoyed by all present.

IN DEATH

Mrs. Gannon's Injuries Resulted—The Remains Taken to Cleveland.

Mrs. George Gannon, who was so terribly burned by her clothing catching fire from a gasoline stove at her home, corner of High and Pierce streets, yesterday afternoon, died about 8 o'clock last evening from the effects of the awful accident.

Mrs. Gannon's body was terribly burned and her throat was blistered and swollen so much that she could not swallow anything after the sad accident occurred. She called for her husband from the time that she was taken into the house by her neighbor ladies until he arrived from the Solar refinery and stood at her bedside an hour after the fatal accident occurred.

Drs. Vail and Mattison were confident that she could not recover and could do nothing but alleviate her sufferings until death came.

The deceased was 22 years of age and was married to Mr. Gannon but a few months ago. Her former home was in Cleveland, where her parents now reside. A telephone message notified her relatives of the sad event, and her parents arrived from Cleveland last night.

At 1:30 o'clock this afternoon, the relatives of the deceased started over L. E. & W. for Cleveland with the remains, and the funeral services and interment will occur in that city to-morrow.

BLUFFTON NEWS.

BLUFFTON, OHIO, Aug. 15, 1895. (Special Correspondence.)—Ed Hickey is the proud father of a ten-pound boy.

Large crowds are in attendance at the Faith Curists convention.

Louis Martin, a Niagara Falls excursionist, was robbed of $20 at Buffalo, N. Y.

Willie Romey is clerking for Doty & Mann.

James White, of Cincinnati, is visiting at Mrs. McPeaks.

Mrs. A. E. Temple has returned, after a month's visit in Van Wert county.

A Good Supply

Of fresh fish, including Blue Ocean Fish. Also dressed spring and yearling chicks, at Kissel's. Both 'phones No. 192. 9 2t

L. C. C. Trustees.

The trustees of the Lima Cycling Club will meet in W. J. Richie's office at 7:30 o'clock this evening. Business of importance.

The Lima Times-Democrat

THE TIMES-DEMOCRAT PUBL'G CO

COUNTING ROOM, 33 NORTH MAIN ST.

TELEPHONE CALL, NO. 84.

TALES OF THE TOWN.

Six tramps were locked up at the police station last night for safe keeping.

Bridges, who has been pitching for the Defiance base ball team was released Wednesday.

The Lima base ball team will play at Defiance Friday, Aug. 23. Defiance has a strong team.

The Sunday school scholars of the German Reformed church, enjoyed a picnic at Cairo, yesterday.

The Delmonico Cooking club picnicked at Hover's lake last evening. Fifteen couple were present.

The services at Grace M. E. church last evening were conducted by Rev. J. H. Fitzwater, of Van Wert, presiding elder of Lima district. Rev. J. L. Albritton, of Toledo, a former pastor of the church, will conduct the services this evening.

A. O. Baxter, Jr., and family have returned to Lima from Green Springs, where they have been for the past fortnight, during Mr. Baxter's convalescence from his recent attack of fever. He will remain in Lima for several weeks before he returns to Deming.

Winona Reichelderfer, Lenore Hughes, Blanche Newman, Martha Agerter and Messrs. Robinson and Gray go to Wapakoneta this evening to meet a party of young people from St. Mary's.

Edward Bowsher, of Hume, and Miss Amanda Hoker, of 760 West Wayne street, were united in marriage at 4 o'clock last Sunday evening, Rev. C. H. Eckhart officiating. They have begun housekeeping on a farm near Hume.

The funeral of the seven months old son of Mr. and Mrs. Patrick Holleran, brought here from Cygnet, Wednesday evening, took place at 2 p. m., from St. Rose church, yesterday. Interment was made in the Catholic cemetery. Miss Ava Reichaine, of Cygnet, attended the funeral.

Bluffton Man Insane.

An inquest of lunacy was filed in the probate office this morning against Andrew Althouse, of Bluffton, and a warrant issued by Judge Robb for his arrest. Althouse is 31 years old and has been an inmate of the insane asylum once before.

The Greatest Bathing

And boating resort in central Ohio is Riverside park, Quincy. Special excursion Sunday, Aug. 18th, via the Ohio Southern R. R. 9 2t

NEW SHOE STORE.

Lichtenstader Bros., the enterprising, progressive and oldest Clothing Store in Lima, have added a fine, new Shoe Store. They respectfully ask every one of their many friends and customers to come in and examine a modern, new stock of

Boots and Shoes!

Which for variety, styles and prices cannot be duplicated in Lima. Every dollars' worth of Shoes was bought before the rise in price of leather, consequently, our Shoe customers will reap the benefit.

LICHTENSTADER BROS.,

One-Price Clothiers and Shoe Dealers.

Thompson Block; N. W. Corner Square.

VOL. XI, NO. 2

BAD FOR DUR

The Chain of Evidence ... Him Complete

WOMAN FURNISHES THE L...

She Saw Him and Blanche La... the Church on the Aftern... 3, the Day of Miss Lamont's ... ance—The Prisoner for the ... Shows Uneasiness.

SAN FRANCISCO, Aug. 17 ... paper says the last link in t... evidence against Theodore D... been discovered. A woman ... across the street from th... church has reported to the ... she saw Durrant and Blanc... enter the church at 4:10 on ... day of Miss Lamont's dis... The woman's name is Mrs. ... she lives at 124 Bartlett str... 50 and has been a member of ... a number of years. She ... Durrant and Miss Lamont ... and therefore can not be mis... regard to the identity of e... says she

Has Remained Silen...

since the discovery of the bo... two girls, because she did ... undergo the annoyance of b... ness in the case and did not ... divulge her information to ... until she became convinced ... a duty she owed to the state.

On April 3 Mrs. Leake sat ... dow of her residence nearly ... ernoon looking for her daug... she expected to arrive from ... At 4 o'clock she saw a cou... up the street, one of whom a... ately recognized as Durra... first she was puzzled over t... of the girl. She first thoug... young lady was Lucille Tu... the couple came nearer Mrs... ognized the girl as Blanch... Miss Lamont wore a short, ... dress and carried a packag... books.

Was Watching The...

The dress and the school... afterward found secreted in ... When the couple reached ... gate they stopped for a mo... rant opened the gate and ... through. Mrs. Leake, fro... of observation, was watchin... when the girl stepped throu... way she said to herself, "W... prudent thing for her to do." Mrs. Leake knew nothing ... to Durrant. She had always ... him "such an exemplary yo... but notwithstanding tha... thought it

Exceedingly Impru...

for the girl to go into the c... him alone. She feared som... have seen them and make ... remarks. She imagined th... some errand in the church a... in a few minutes they woul... She watched carefully but ... not open.

There is only one entran... nel church during the week ... by the side gate and rear ... Leake knew the young p... have to pass through the ... wanted to see them on the ... before she left the window.

She Waited a Long ...

but household duties finally ... to another part of her flat ... obliged to give up the vigil.

Mrs. Leake's testimony c... chain of evidence against Du... schoolgirls saw Durrant a... Lamont riding on a Powell ... 3:30 on the day that Miss ... appeared. Attorney Quinl... couple a few blocks from t... few minutes before 4 o'c... comes Mrs. Leake who says ... rant and Miss Lamont ente... only a few minutes later. ... the organist, has already ... he entered the church abo... and

Saw Durrant Comin...

down from the attic. D... was disheveled, his face wa... panting for breath and wa... utter physical and nervous... answer to inquiries he exp... been engaged in repairing ... in the organ loft, and ha... come by gas. An expert el... erward examined the wires ... that no repairs of the na... claimed to have made h... within months.

Shows Signs of Unea...

Mrs. Leake stood at the ... an hour. Her statement ... link between Attorney ... saw Durrant and Miss Lam... church, and Organist Ki... Durrant in the church in a... dishevelled condition. ... standing is excellent and ... is considered unimpeacha... ural reticence made her ... testify in the case, but s... cluded it was her duty to ... saw to the authorities, ... crecy until the trial.

The prisoner was somew... yesterday over the publi... Leake's narrative and s... uneasiness for the first ... arrest.

No jurors were accepted ... the court adjourned until ...

Independent Organiza...

CLEVELAND, Aug. 17.— ... yesterday that representa... ers from several places ha... sion here during the past ... purpose of forming an in... tional organization. H... have been affiliated with ... Federation of Labor. T... ization has been perfect... known as the Federated ... Wire Workers of Amer... tional headquarters will ... this city.

Educational B...

BRUSSELS, Aug. 17.— ... bill passed its second rea... by a vote of 81 to 52. T... was caused by the So... chamber was so great tha... was forced to suspend th...

He Died to ...

ALLENTOWN, Pa., Au... Phillips, German, yest... shot his wi... in the ... serious wou... d. He the... with a razor and died to...

NewspaperARCHIVE®